

CASS ST.

WELLS STREET.

CAMPBELL ST.

S.W. LINE SUBLOT 15

DESCRIPTIONS: Parcel #1.
Commencing at an iron stake that is 186 feet North of and 115 feet East of the southwest corner of Sublot 15 of Large Lot 4 of the Original Plat of the Village (now city) of Lake Geneva Walworth County Wisconsin, thence N. 50° E., 119 feet to an iron stake, thence S. 52° E., 104.75 feet to an iron stake thence S. 58° W., 93 feet to an iron stake, thence West 14 feet to the place of beginning.

DESCRIPTION : Parcel #2.
Commencing at an iron stake that is 29 feet North of and 120 feet East of the southwest corner of Sublot 15 of Large Lot 4 of the Original Plat of the Village of (now city) Lake Geneva Walworth County, Wisconsin, thence North 106 feet to an iron stake, thence N. 85° E., 103.82 feet to an iron stake, thence S. 7° W., 101.97 feet to an iron stake, thence southwesterly along the arc of a curve of 15 feet radius, 21.68 feet to an iron stake, thence thence West parallel with the south line of said subplot 15; 76.33 feet to the place of beginning.

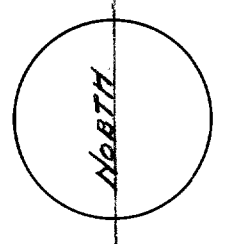

IRON STAKES

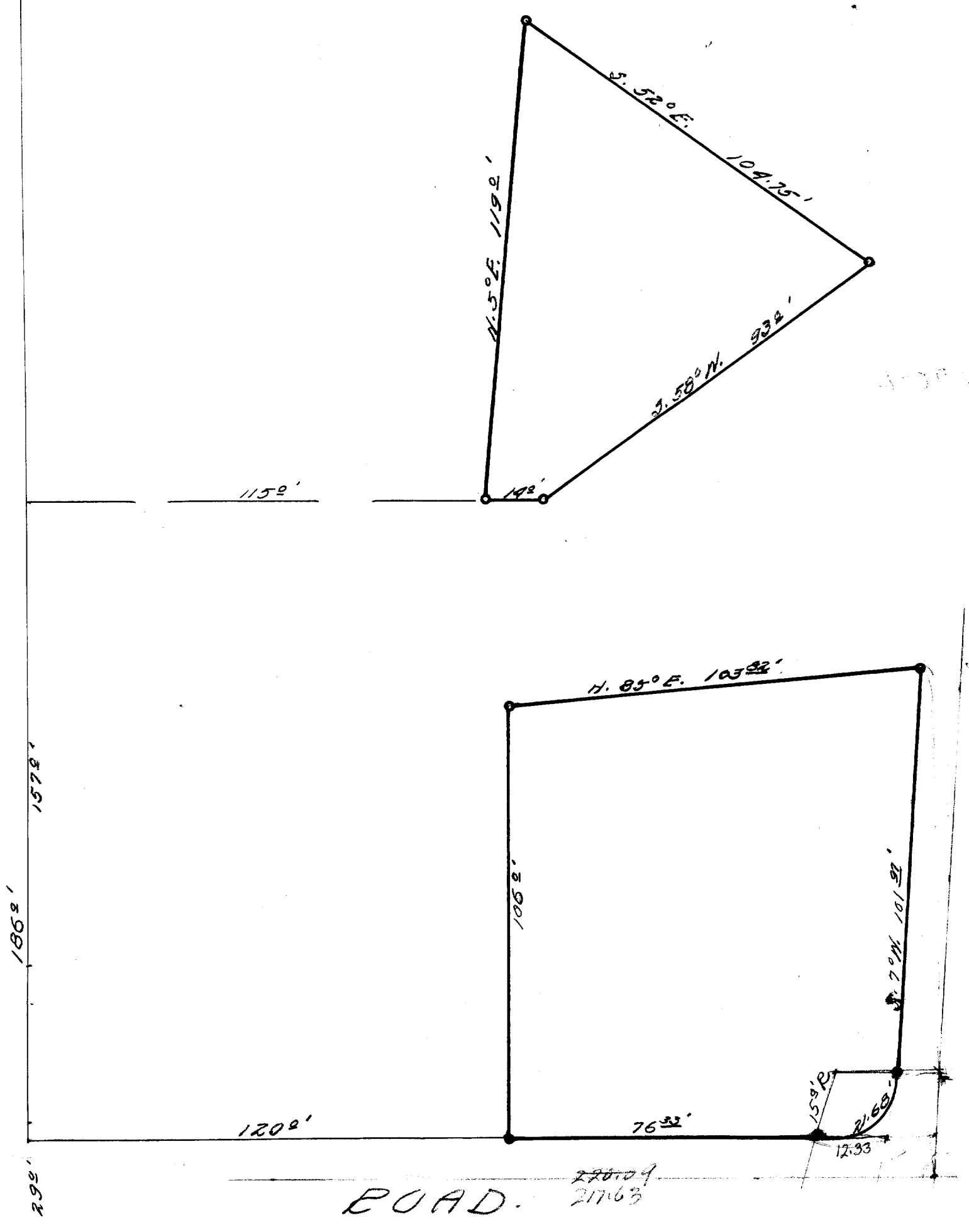

S.W. COR. SUB. LOT #15
OF LARGE LOT #4

Transcription By
Joseph M. Biagi
Professional Engineer
Elkhorn Wisconsin.