

FARRIS, HANSEN & ASSOCIATES, INC.

ENGINEERING – ARCHITECTURE – SURVEYING
7 RIDGWAY COURT – P.O. BOX 437 – ELKHORN, WISCONSIN 53121
PHONE: (262) 723-2098 FAX: (262) 723-5886

PLAT OF SURVEY

Lot 12, Block 15, Tract 17, Lake Geneva Manor, being a subdivision in the East one-half of Section 35, in Township 2 North, Range 17 East, in the City of Lake Geneva, Walworth County, Wisconsin.

Tax Parcel No. ZLM 00032

ALSO, beginning at the most Southerly corner of Lot 14, Block 15, of said Tract 17, Lake Geneva Manor; thence Northeasterly along the border line of said Lot 14, Block 15, fronting Lake Shore Drive, 15 feet; thence straight in a Northwesterly direction to the most Northerly corner of Lot 12, Block 15 of said Subdivision; thence in a Southeasterly direction along the Northeastern border line of Lot 12, Block 15, to the place of beginning.

Tax Key No. ZLM 00032

– WORK ORDERED BY –
JAMES M. WOJCIK
12 DEBBIE LANE
STREAMWOOD, IL. 60107

ASSIGNED SOUTH LINE LOT 12
N 68° 40' 29" W

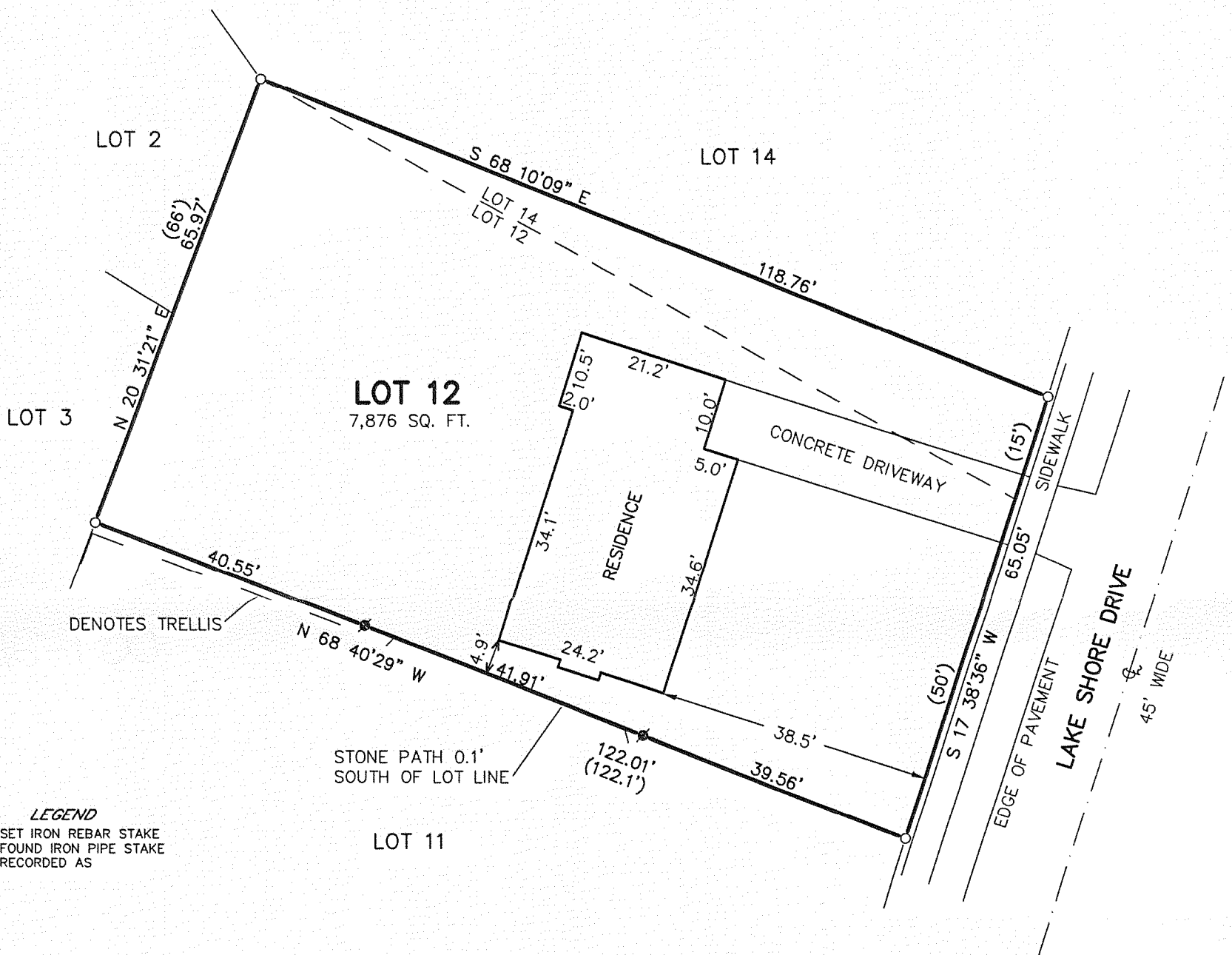

NOTE: COPIES OF THIS MAP TO WHICH THE FOLLOWING CERTIFICATE WILL APPLY SHOW SURVEYOR'S ORIGINAL SEAL AND SIGNATURE IN RED INK. COPIES BY ANY OTHER MEANS MAY HAVE ALTERATIONS WHICH DO NOT REPRESENT THE SURVEYOR'S WORK PRODUCT.

I HEREBY CERTIFY THAT THE ABOVE DESCRIBED PROPERTY HAS BEEN SURVEYED UNDER MY DIRECTION AND THAT THE ABOVE MAP IS A TRUE REPRESENTATION THEREOF AND SHOWS THE SIZE AND LOCATION OF THE PROPERTY AND ITS EXTERIOR BOUNDARIES. THIS SURVEY IS MADE FOR THE USE OF THE PRESENT OWNERS OF THE PROPERTY, AND ALSO THOSE WHO PURCHASE, MORTGAGE, OR GUARANTEE THE TITLE THERETO WITHIN ONE YEAR FROM THE DATE HEREOF.

DATED: OCTOBER 1, 2009

Peter S. Gordon
PETER S. GORDON R.L.S. 2101

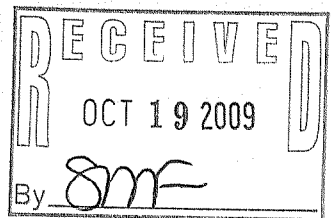
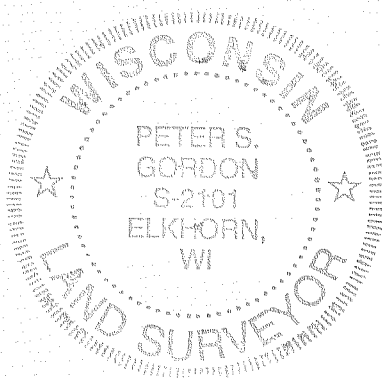

PROJECT: 7989
DATE: 10-01-2009
SHEET 1 OF 1

ZLM-32

OCT 02 2009

007-2674