

HAROLD H. KOLB

REGISTERED PROFESSIONAL LAND SURVEYOR
LAKE GENEVA, WISCONSIN

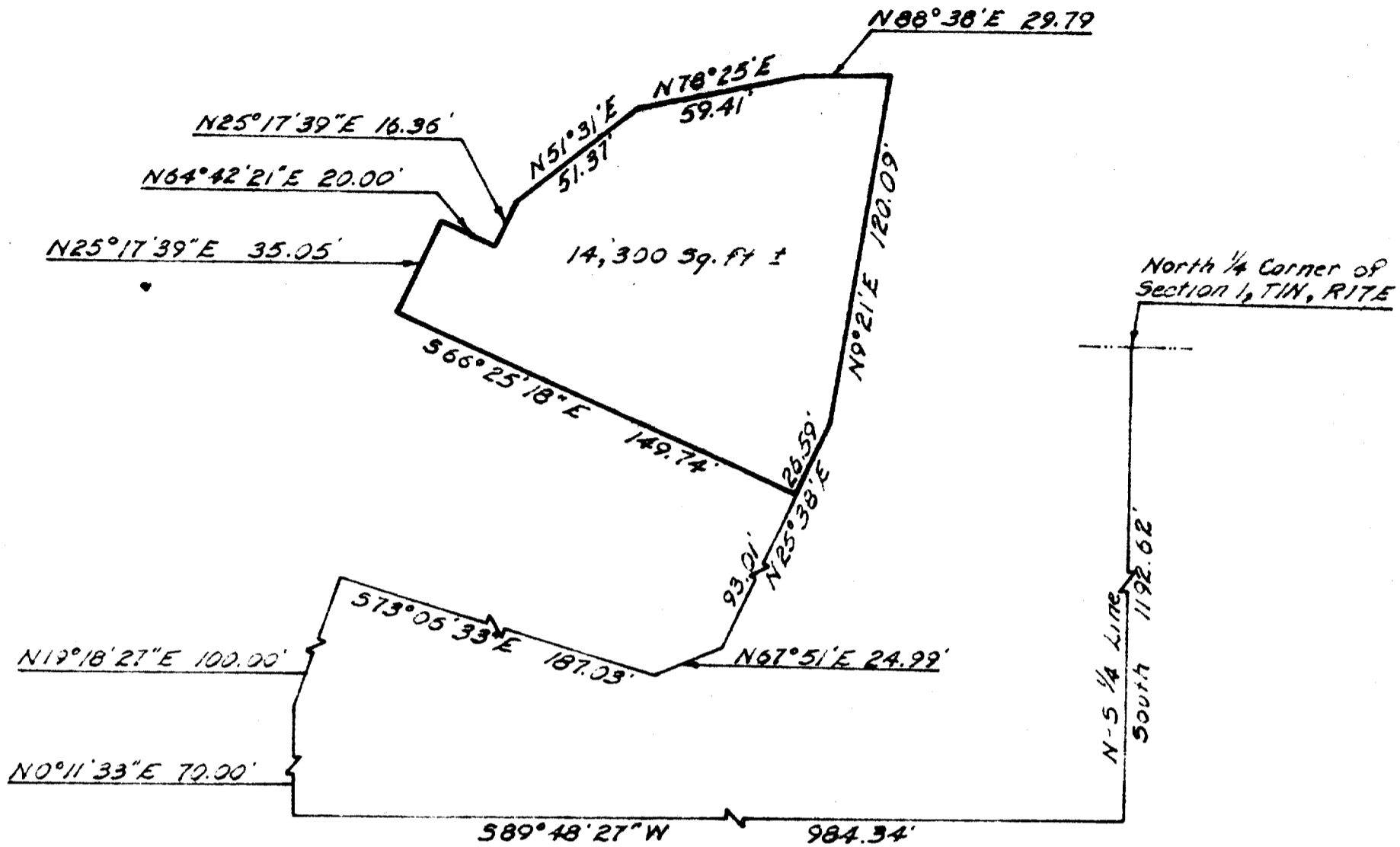

PLAT OF

A parcel of land located in the Northwest 1/4 of Section 1, T 1 N, R 17 E, City of Lake Geneva, Walworth County, Wisconsin and described as follows; to-wit:

Commencing at the North 1/4 corner of said Section 1; thence South 1192.62 feet along the North-South 1/4 line; thence S 89°48'27" W 984.34 feet; thence N 0°11'33" W 70.00 feet; thence N 19°18'27" E 100.00 feet; thence S 73°06'33" E 187.03 feet; thence N 67°51' E 24.99 feet; thence N 25°38' E 93.01 feet to the place of beginning; thence N 66°25'18" W 149.74 feet; thence N 25°17'19" E 35.05 feet; thence S 64°42'21" E 20.00 feet; thence N 25°17'39" E 16.36 feet; thence N 51°31' E 51.37 feet; thence N 78°25' E 59.41 feet; thence N 88°38' E 29.79 feet; thence S 9°21' W 120.09 feet; thence S 25°38' W 26.59 feet to the place of beginning.

Note: Description drawn from existing survey records.

N



SCALE 1" = 50'

LEGEND

- ♂ - IRON PIPE FOUND
- - IRON PIPE PLACED
- - CONCRETE MONUMENT
- x - SPIKE

I, HAROLD H. KOLB, DO HEREBY CERTIFY THAT I HAVE DESCRIBED THE PROPERTY HEREON DESCRIBED ACCORDING TO THE OFFICIAL RECORDS, AND THAT THE PLAT HEREON IS A CORRECT REPRESENTATION OF THE LOT LINES.

Harold H. Kolb

HAROLD H. KOLB
WISCONSIN REGISTERED LAND SURVEYOR, S-187
DATE January 24, 1968