

WEST MAIN ST.

EAST SECTION LINE SEC. 35, T. 2 N., R. 17 E.

75.3' 198.2' 70.0' 52.7'

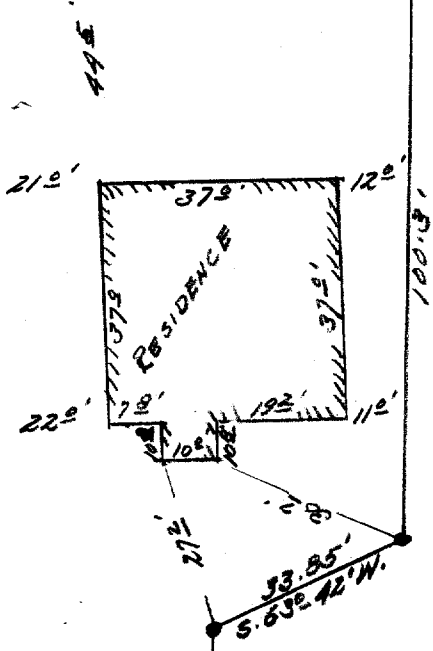

• IRON STAKES

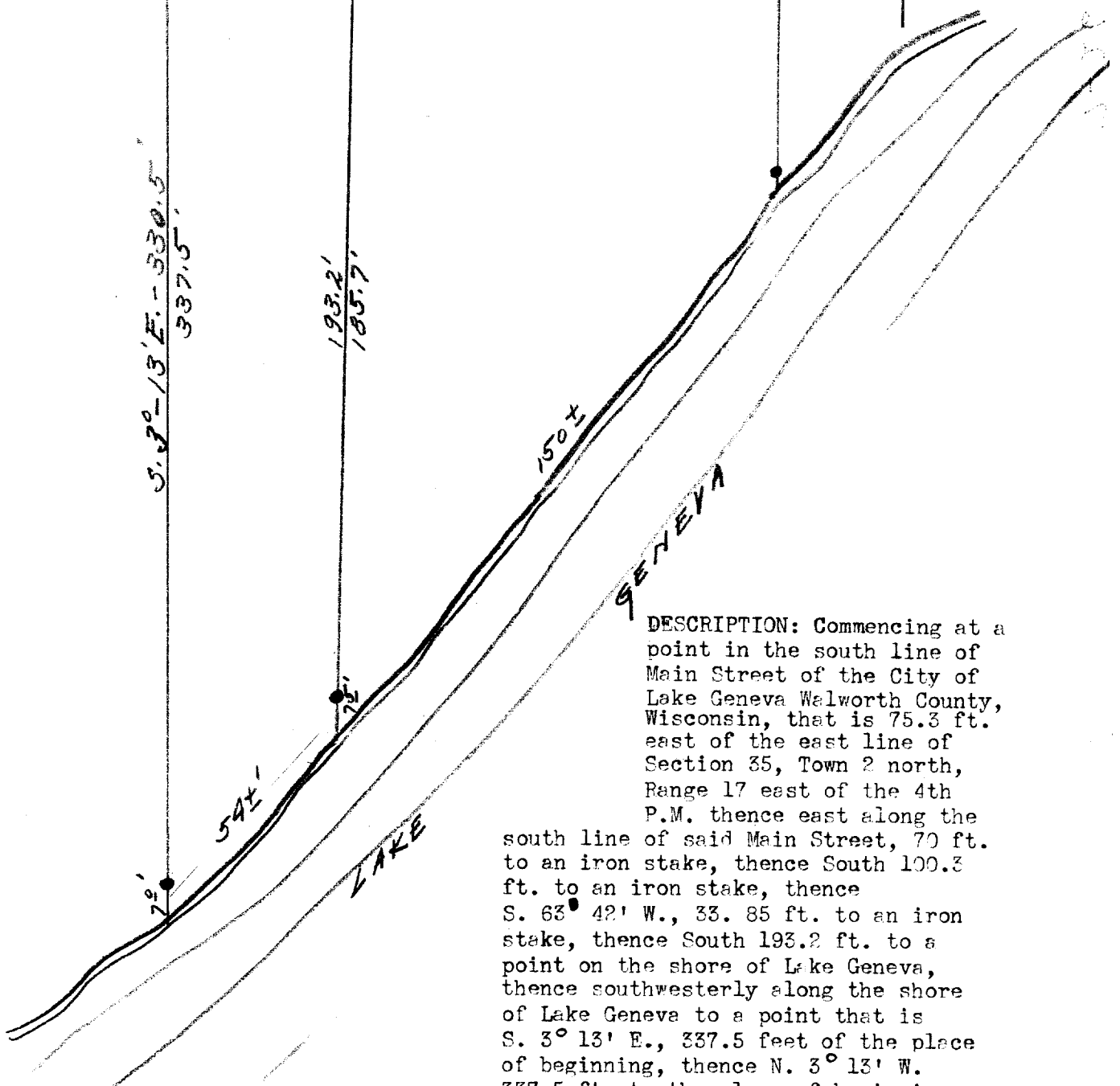

DESCRIPTION: Commencing at a point in the south line of Main Street of the City of Lake Geneva Walworth County, Wisconsin, that is 75.3 ft. east of the east line of Section 35, Town 2 north, Range 17 east of the 4th P.M. thence east along the south line of said Main Street, 70 ft. to an iron stake, thence South 100.3 ft. to an iron stake, thence S. 63° 42' W., 33.85 ft. to an iron stake, thence South 193.2 ft. to a point on the shore of Lake Geneva, thence southwesterly along the shore of Lake Geneva to a point that is S. 3° 13' E., 337.5 feet of the place of beginning, thence N. 3° 13' W., 337.5 ft. to the place of beginning.

CERTIFICATE: I, hereby certify that I have on this the 26th day of September surveyed the above described property and find that no encroachments exist and that the building thereon is wholly within the boundaries of said property.
SIGNED AND SEALED THIS 29TH DAY OF SEPTEMBER 1953.

Joseph M. Biagi Professional Eng'r. Elkhorn Wis.