

PREPARED FOR:  
SCHAUDER HOMES  
N1978 SCHAITEL RD.  
LAKE GENEVA, WI 53147

# PLAT OF SURVEY

-OF-

LOT 8 TOWNLINE TRAILS BEING A SUBDIVISION OF PART OF THE  
NORTHEAST 1/4 OF THE NORTHWEST 1/4 AND THE SOUTHEAST 1/4  
OF THE NORTHWEST 1/4 OF SECTION 6, ALL IN TOWN 1 NORTH, RANGE  
18 EAST, CITY OF LAKE GENEVA, WALWORTH COUNTY, WISCONSIN.

KROTT SURVEYING INC.

N3705 WILLOW BEND LANE  
LAKE GENEVA WI. 53147  
PHONE # (262)248-3697  
FAX # (262)249-0639

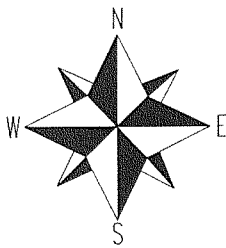
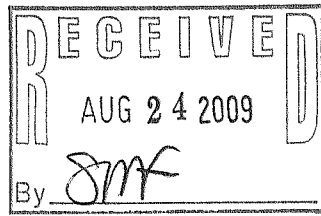
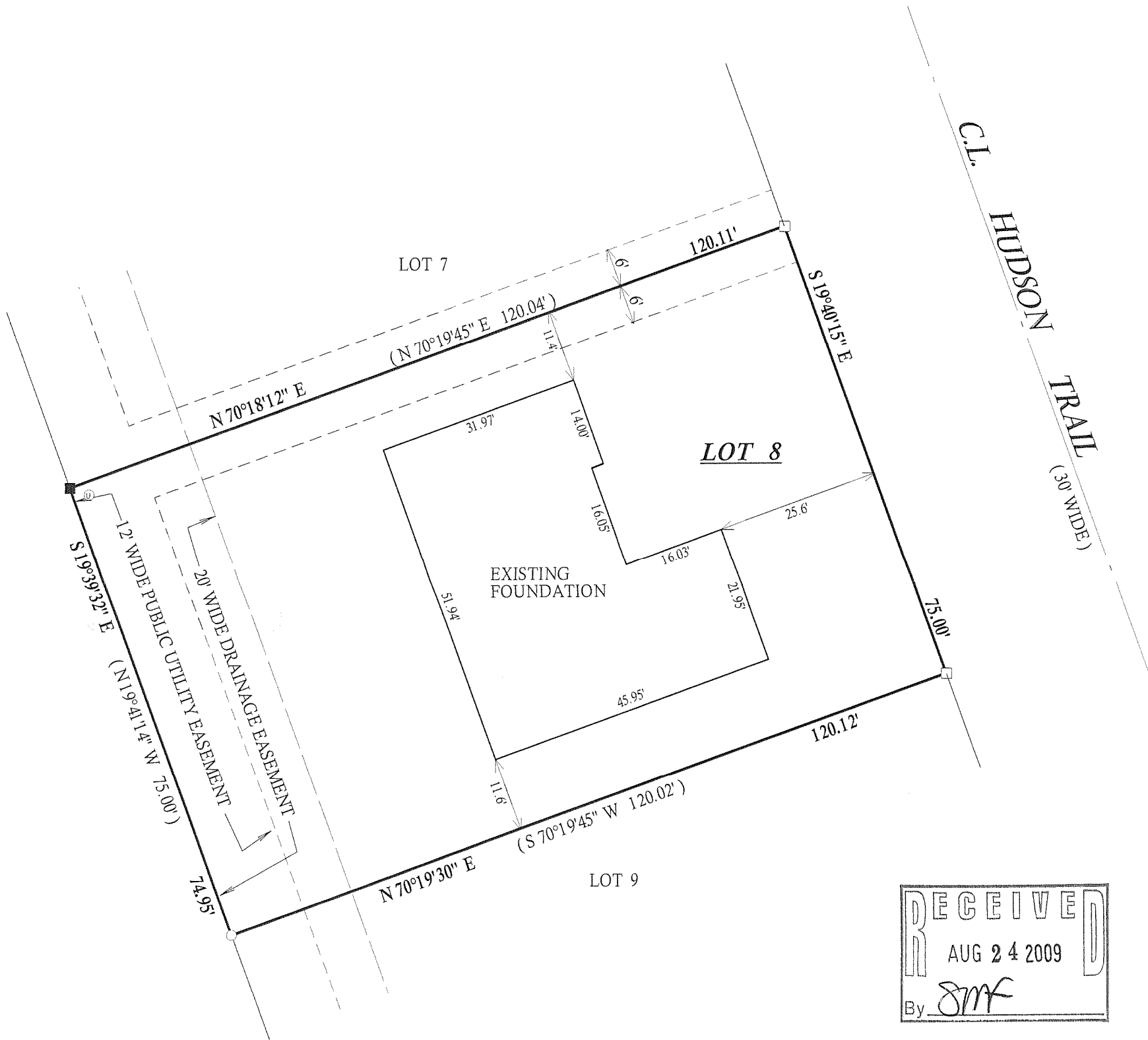

SCALE 1" = 20'



"I hereby certify that I have surveyed the above described property and that the above map is a true representation thereof and shows the size and location of all visible structures, apparent easements and encroachments if any."  
This survey is made for the present owners of the property, and those who purchase, mortgage, or guarantee the title thereto, within one year from the date hereof.

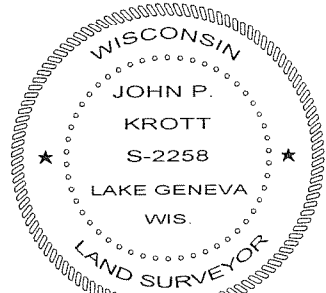

DATE OF LAST REVISION: 7 / 06 / 2009

*John P. Krott*

JOHN KROTT S - 2258  
Wisconsin Registered Land Surveyor  
(original if signed in red)

DATED THIS 19th DAY OF MAY 2009.

## LEGEND

- FOUND IRON PIPE
- FOUND IRON BAR

(XX) RECORDED AS

JOB # 09-054AB TAX ID # ZTT00008

007-2668