

**FARRIS, HANSEN & ASSOC. INC.**

7 RIDGWAY COURT- P.O. BOX 437  
 ELKHORN, WISCONSIN 53121  
 PHONE (262) 723-2098  
 FAX (262) 723-5886

**PLAT OF SURVEY**

LOT 22, SYVER-STAD LAKE SHORE ESTATES SUBDIVISION, CITY OF LAKE GENEVA, WALWORTH COUNTY, WISCONSIN, AS PER THE RECORDED PLAT OF SAID SUBDIVISION ON FILE IN THE OFFICE OF THE REGISTER OF DEEDS IN AND FOR WALWORTH COUNTY, WISCONSIN.

TAX KEY NO: ZSY 00022

-WORK ORDERED BY-  
 FRANK VICK  
 742 PINE TREE LANE  
 LAKE GENEVA, WISCONSIN 53147

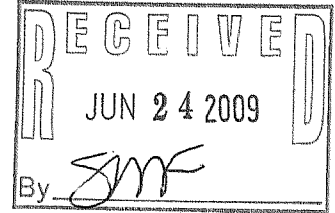

PINE TREE LANE

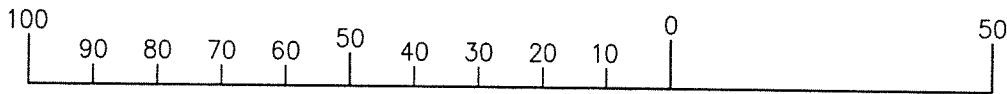
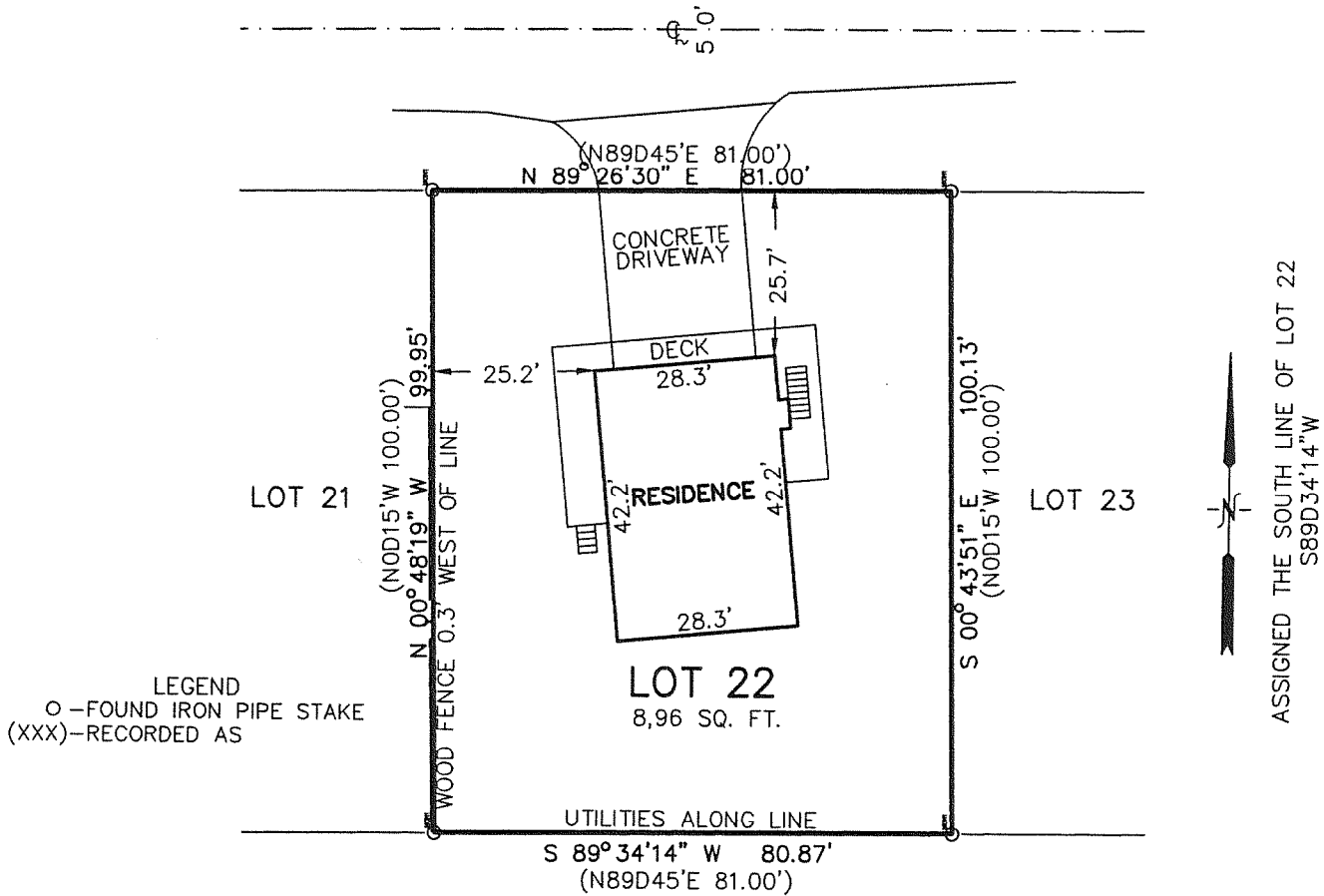

MAP SCALE IN FEET ORIGINAL 1" = 30'

NOTE: COPIES OF THIS MAP TO WHICH THE FOLLOWING CERTIFICATE WILL APPLY SHOW SURVEYOR'S ORIGINAL SEAL AND SIGNATURE IN RED INK. COPIES BY ANY OTHER MEANS MAY HAVE ALTERATIONS WHICH DO NOT REPRESENT THE SURVEYOR'S WORK PRODUCT.

I HEREBY CERTIFY THAT THE ABOVE DESCRIBED PROPERTY HAS BEEN SURVEYED UNDER MY DIRECTION AND THAT THE ABOVE MAP IS A TRUE REPRESENTATION THEREOF AND SHOWS THE SIZE AND LOCATION OF THE PROPERTY, ITS EXTERIOR BOUNDARIES, THE LOCATION OF ALL VISIBLE STRUCTURES, AND DIMENSIONS OF ALL PRINCIPLE BUILDINGS THEREON, BOUNDARY FENCES, APPARENT EASEMENTS, ROADWAYS, AND VISIBLE ENCROACHMENTS, IF ANY. THIS SURVEY IS MADE FOR THE USE OF THE PRESENT OWNERS OF THE PROPERTY, AND ALSO THOSE WHO PURCHASE, MORTGAGE, OR GUARANTEE THE TITLE THERETO WITHIN ONE YEAR FROM THE DATE HEREOF.

DATED: JUNE 19, 2009

*Peter S. Gordon*  
 PETER S. GORDON R.L.S. 2101



PROJECT NO. 7927  
 DATED: 06-19-2009  
 SHEET 1 OF 1 SHEETS

ZSY-22

JUN 19 2009

007-2del