

HAROLD H. KOLB

REGISTERED PROFESSIONAL LAND SURVEYOR
LAKE GENEVA, WISCONSIN

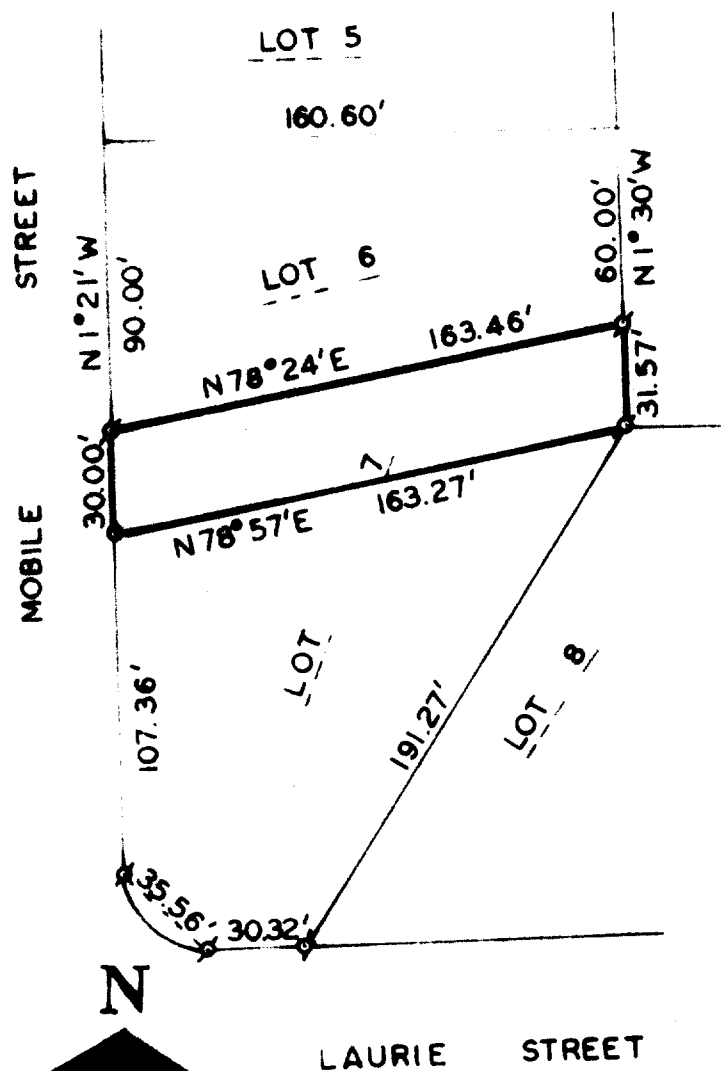

PLAT OF SURVEY OF
A part of lot 7, DUN ROMIN ACRES,
a subdivision located in the
City of Lake Geneva, Walworth
County, Wisconsin, and described
as follows; to wit: Beginning at
the Northwest corner of said lot
7; thence N 78°24' E, 163.46
feet; thence S 1°30' E, 31.57'
feet; thence S 78°57' W, 163.27
feet; thence N 1°21' W, 30.00
feet to the place of beginning.

N
SCALE: 1" = 60'
LEGEND

- ⊗ - IRON PIPE FOUND
- - IRON PIPE PLACED
- - CONCRETE MONUMENT
- x - SPIKE

I, HAROLD H. KOLB, DO HEREBY CERTIFY THAT I HAVE
SURVEYED THE PROPERTY HEREON DESCRIBED ACCORDING
TO THE OFFICIAL RECORDS, AND THAT THE PLAT HEREON
IS A CORRECT REPRESENTATION OF THE LOT LINES.

Harold H. Kolb
HAROLD H. KOLB
WISCONSIN REGISTERED LAND SURVEYOR, S-187
DATE November 22, 1967

7-266 L 6177

DA-7