

PREPARED FOR:
TED HORNE CUSTOM HOMES

PLAT OF SURVEY

-OF-

PATHFINDER SURVEYING INC.
W2888 KRUEGER ROAD, UNIT "D"
LAKE GENEVA, WI, 53147
262-248-8303

UNIT 2 OF MAYTAG ESTATES CONDOMINIUM, A CONDOMINIUM OF PART OF THE SOUTHWEST 1/4 OF THE NORTHEAST 1/4 AND PART OF THE SOUTHEAST 1/4 OF THE NORTHWEST 1/4 OF SECTION 1. TOWN 1 NORTH, RANGE 17 EAST OF THE FOURTH PRINCIPAL MERIDIAN, CITY OF LAKE GENEVA, COUNTY OF WALWORTH AND STATE OF WISCONSIN.

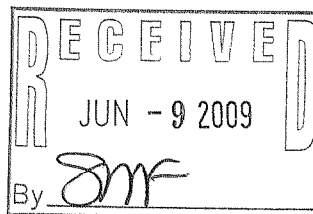
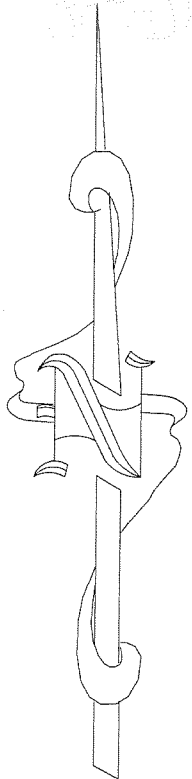
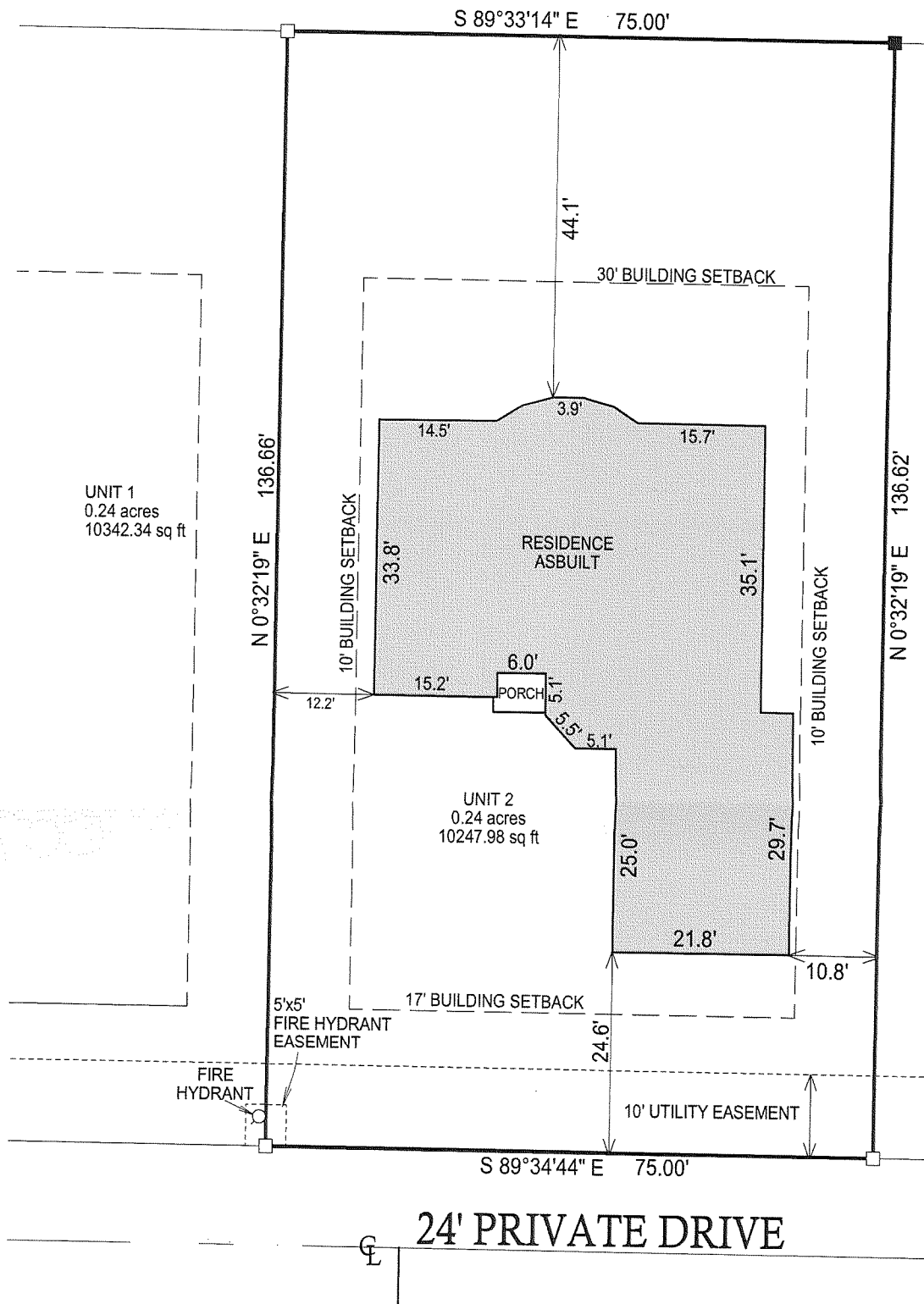

- () = RECORDED AS
□ = FOUND IRON BAR
○ = FOUND IRON PIPE
● = SET IRON PIPE
■ = SET IRON BAR

SCALE: 1" = 20'

JOB #: 07-362

TAX ID #:

REVISED 8-10-2007 ADDED PROPOSED RESIDENCE (J.L.K.)
REVISED 2-11-2009, ASBUILT SURVEY

NOTE: BASIS OF BEARING IS RECORD PLAT

"I hereby certify that the above described property was surveyed under my supervision and that the above map, to the best of my knowledge and belief, is a true representation thereof and shows the size and location of all visible structures, apparent easements and encroachments if any." This survey is made for the present owners of the property, and those who purchase, mortgage, or guarantee the title thereto, within one year from the date hereof.



JEFFREY L. KIMPS S - 2436
Wisconsin Registered Land Surveyor
(original if signed in red)

DATED THE 14th DAY OF JUNE, 2006.

ZMAY-2

007-2658