

PREPARED FOR
LAURA RODRIGUEZ
KEEFE REAL ESTATE
751 GENEVA PARKWAY
LAKE GENEVA WI. 53147

PLAT OF SURVEY

-OF-

KROTT SURVEYING INC.

N3705 WILLOW BEND LANE
LAKE GENEVA WI. 53147
PHONE # (262)248-3697
FAX # (262)249-0639

UNIT 11 OF THE FIRST ADDENDUM TO THE COTTAGES OF LAKE GENEVA HILLS
A CONDOMINIUM OF A REPLAT OF LOTS 1-8 INCLUSIVE BLOCK 4 AND LOTS 1-12
INCLUSIVE AND LOTS 19-29 INCLUSIVE OF BLOCK 3 AND PART OF LOTS 24-29 OF
BLOCK 2 AND A PORTION OF VACATED EDWARDS AVENUE OF LAKE GENEVA HILLS
SUBDIVISION, BEING PART OF THE SOUTHWEST 1/4 OF THE SOUTHEAST 1/4 OF
SECTION 26, TOWN 2 NORTH, RANGE 17 EAST, CITY OF LAKE GENEVA, WALWORTH
COUNTY, WISCONSIN.

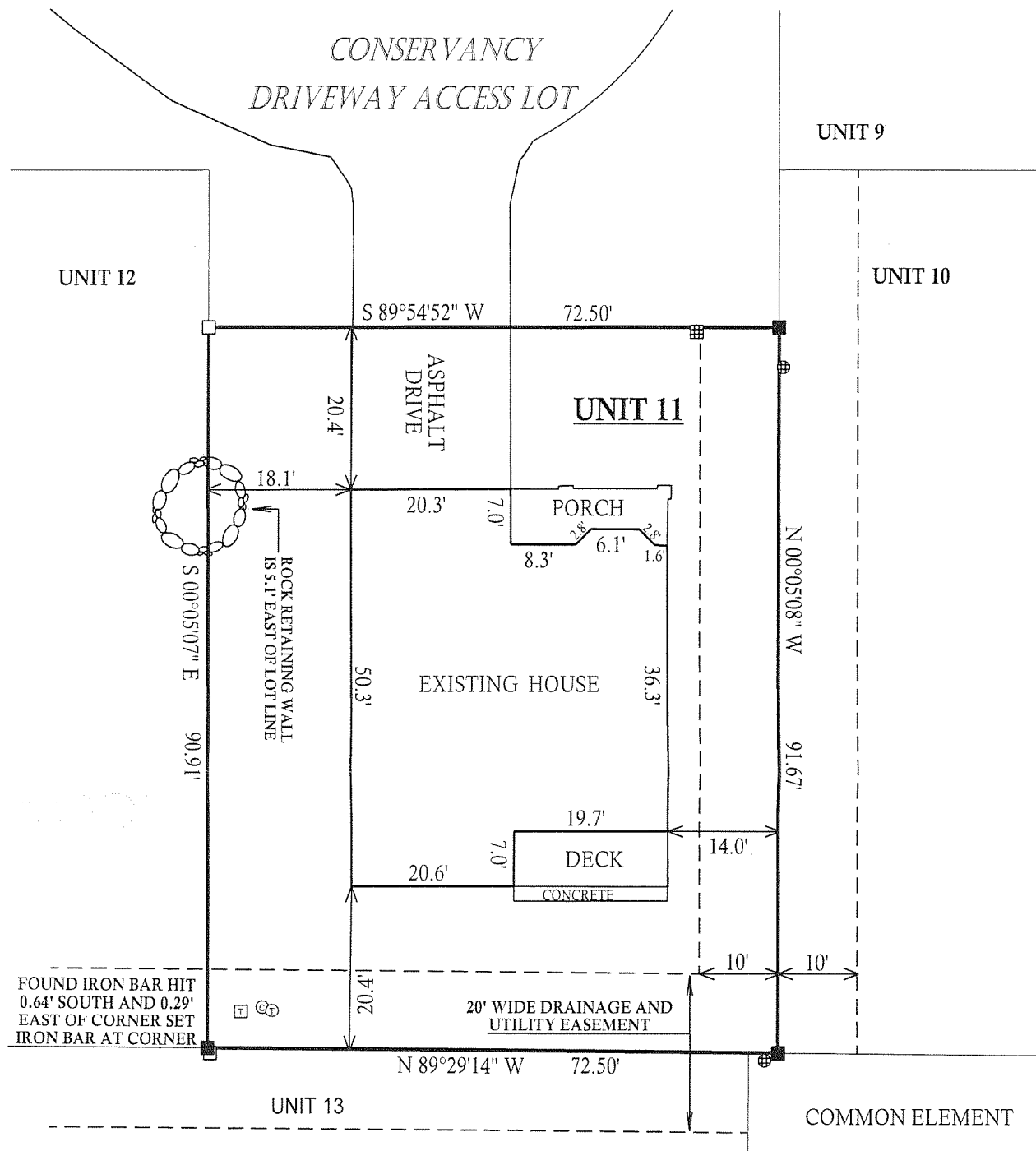

LEGEND

- FOUND IRON BAR
- SET IRON BAR
- ⊕ MAN HOLE
- YARD BASIN
- ELECTRICAL TRANSFORMER
- ⊙ TELEPHONE PEDESTAL
- ⊙ CABLE PEDESTAL

(XX) RECORDED AS

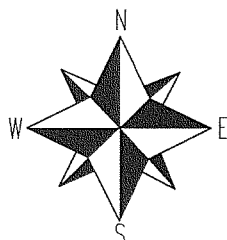
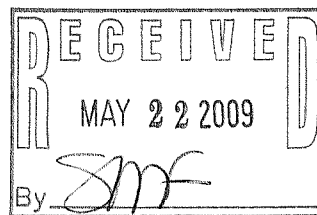

SCALE 1" = 20'

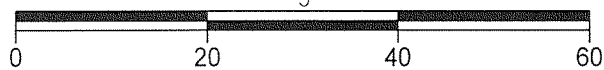

COMPARE LEGAL DESCRIPTION ABOVE AND DRAWING WITH DEED.
FOR BUILDING RESTRICTIONS AND EASEMENTS NOT SHOWN, REFER
TO DEED, ABSTRACT SOURCES AND LOCAL MUNICIPAL CODES. NOTIFY
THE SURVEYOR IMMEDIATELY OF ANY DISCREPANCY.

"I hereby certify that I have surveyed the above described property and that
the above map is a true representation thereof and shows the size and
location of all visible structures, apparent easements and encroachments
if any."

This survey is made for the present owners of the property, and those who
purchase, mortgage, or guarantee the title thereto, within one year from
the date hereof.

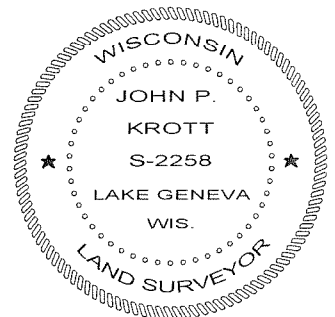

JOHN KROTT S - 2258
Wisconsin Registered Land Surveyor
(original if signed in red)

DATED THIS 27th DAY OF APRIL 2009.

JOB # 09-036

TAX ID # ZCOT00011

007-2653