

BOUNDARY/TOPOGRAPHIC SURVEY

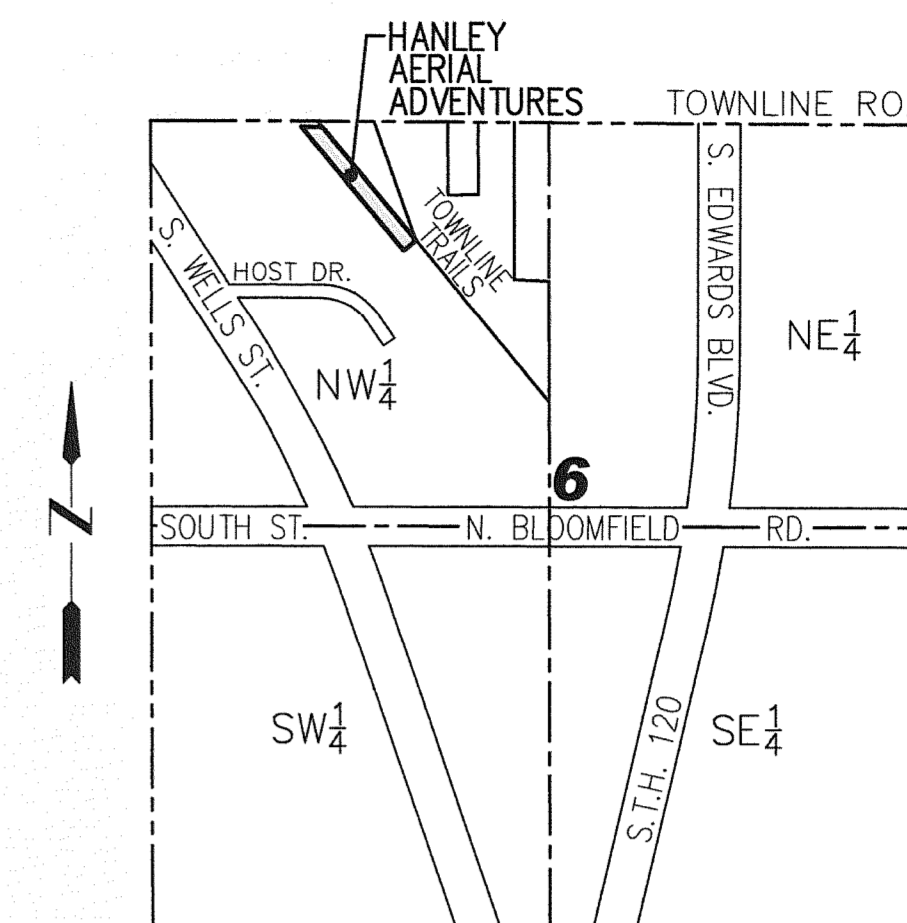
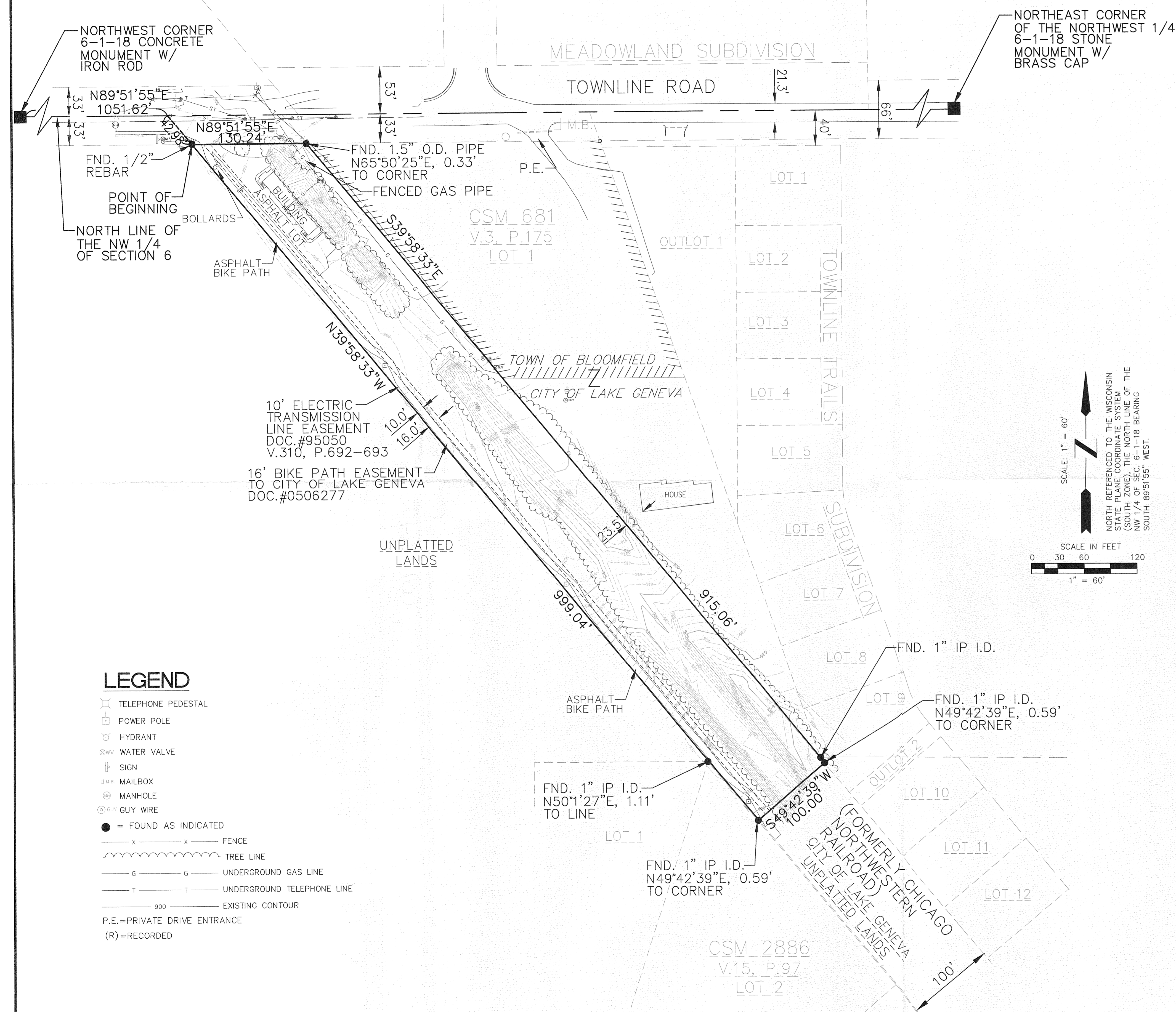

location sketch
Section 6-1-18
not to scale

Legal Description Tax ID# ZYUP-00144:

That part of the Northwest 1/4 of the Northwest 1/4 and the Northeast 1/4 of the Northwest 1/4 of Section 6, Township 1 North, Range 18 East of the Fourth Principal Meridian, in the City of Lake Geneva, Walworth County, Wisconsin, described as follows:

Commencing at the northwest corner of said Northwest 1/4; thence North 89°51'55" East, along the north line of said Northwest 1/4 and the centerline of Town Line Road, 1051.62 feet to the northwesterly extension of the southwesterly line of a 100 foot wide strip of land (formerly the Chicago and Northwestern Railroad right of way); thence South 39°58'33" East, along said southwesterly line, 42.98 feet to south right of way line of Townline Road and the point of beginning; thence North 89°51'55" East, along said south line, 130.24 feet to the west line of Certified Survey Map 681, as recorded in the Walworth County Register of Deeds Office, in Volume 3, of records on Page 175 and the northeasterly line of said 100 foot strip of land; thence South 39°58'33" East, along said line and the southwesterly line of Lot 9 of Townline Trails Subdivision, 915.06 feet; thence South 49°42'39" West 100.00 feet to the southwesterly line of said 100 foot wide strip of land (formerly the Chicago and Northwestern Railroad right of way); thence North 39°58'33" West, along said southwesterly line, 999.04 feet to the point of beginning.

This parcel contains 2.200 acres or 95,704 square feet, more or less.

I hereby certify that I have made a survey of the land shown and described hereon and that this plat of survey is a correct representation of the boundaries of the land surveyed and the location of buildings on said land.

Dated this 13th day of MAY



Surveyor:
Gary R. Splinter
Kapur & Associates, Inc.
6025 South Pine Street
Burlington, WI 53105

Owner:
Dave A. Hanley
302 Townline Road
Lake Geneva, WI 53147

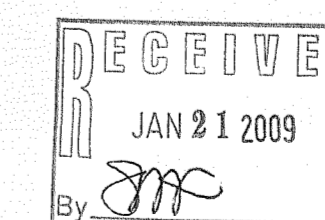

MAY 13, 2008

DESIGNED BY: GRS	NO.	REVISIONS	DATE
DRAWN BY: SJS			
CHECKED BY:			
APPROVED BY:			
DATE: 4/18/08			
SCALE: 1"=60'			

VERIFY SCALES	BAR ON ORIGINAL DRAWING IS ONE INCH	IF NOT ONE INCH ADJUST SCALES ACCORDINGLY
0	1	1

BOUNDARY/TOPOGRAPHIC SURVEY FOR HANLEY AERIAL ADVENTURES THAT PART OF THE NORTHWEST 1/4 OF SECTION 6, TOWNSHIP 1, RANGE 18 EAST OF THE FOURTH PRINCIPAL MERIDIAN, IN THE CITY OF LAKE GENEVA, WALWORTH COUNTY, STATE OF WISCONSIN	PROJECT NO. 080134.102	SHEET NO. 1 OF 1
---	---------------------------	---------------------

KAPUR & ASSOCIATES, INC.
CONSULTING ENGINEERS
BURLINGTON, WISCONSIN
262.767.2747

BOUNDARY/TOPOGRAPHIC SURVEY FOR HANLEY AERIAL ADVENTURES THAT PART OF THE NORTHWEST 1/4 OF SECTION 6, TOWNSHIP 1, RANGE 18 EAST OF THE FOURTH PRINCIPAL MERIDIAN, IN THE CITY OF LAKE GENEVA, WALWORTH COUNTY, STATE OF WISCONSIN

007-2647