

FARRIS, HANSEN & ASSOCIATES, INC.
ENGINEERING — ARCHITECTURE — SURVEYING
7 RIDGWAY COURT — P.O. BOX 437 — ELKHORN, WISCONSIN 53121
PHONE: (262) 723-2098 FAX: (262) 723-5886

PLAT OF SURVEY OF

THE EAST 275 FEET OF LOT 45 OF DAVID O. MARSH
ADDITION, LOCATED IN THE NORTHEAST 1/4 OF SECTION
35, T 2 N, R 17 E, CITY OF LAKE GENEVA, WALWORTH
COUNTY, WISCONSIN.

—ORDERED BY—
RUTH HACKMAN
538 FREMONT AVENUE
LAKE GENEVA, WI 53147

LOT 46

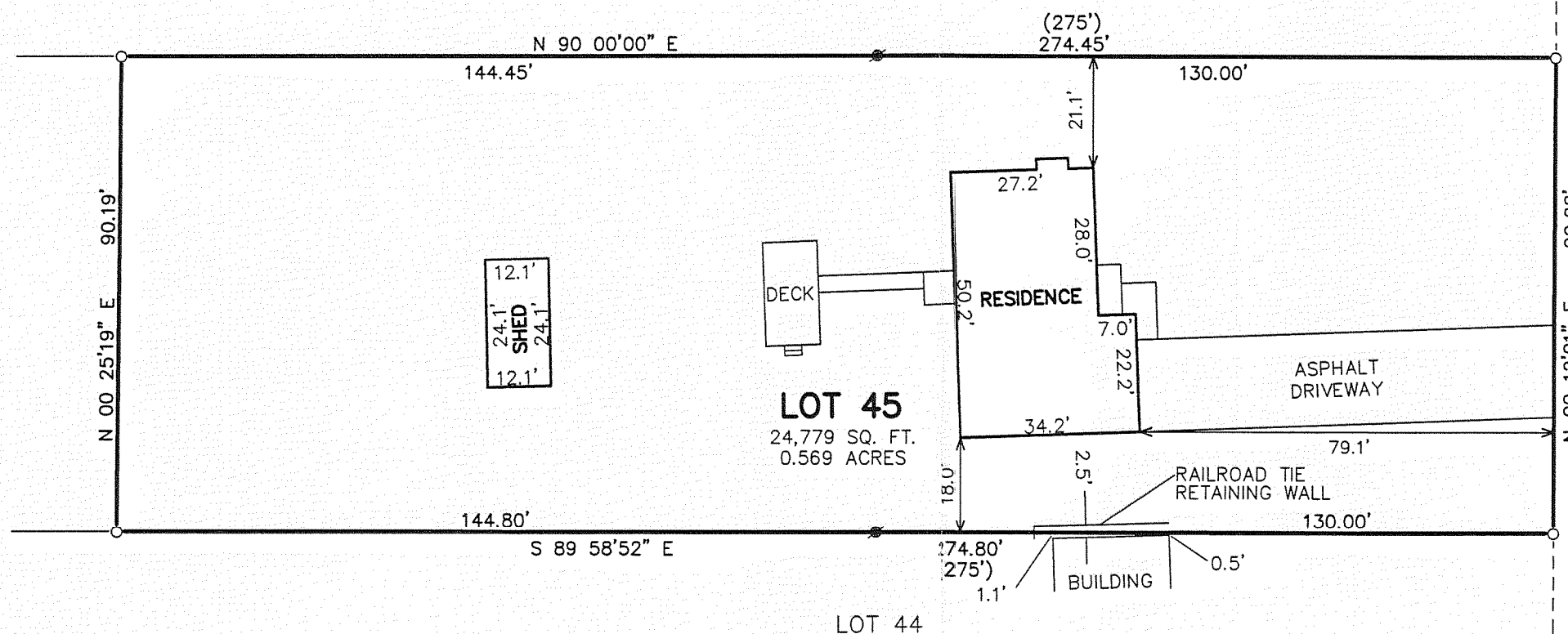

100 90 80 70 60 50 40 30 20 10 0 50 100
MAP SCALE IN FEET ORIGINAL 1" = 30'

LEGEND
— SET IRON REBAR STAKE
O— FOUND IRON PIPE STAKE
(XXX)—RECORDED AS



NOTE: COPIES OF THIS MAP TO WHICH THE FOLLOWING CERTIFICATE WILL APPLY SHOW SURVEYOR'S ORIGINAL SEAL AND SIGNATURE IN RED INK. COPIES BY ANY OTHER MEANS MAY HAVE ALTERATIONS WHICH DO NOT REPRESENT THE SURVEYOR'S WORK PRODUCT.

I HEREBY CERTIFY THAT THE ABOVE DESCRIBED PROPERTY HAS BEEN SURVEYED UNDER MY DIRECTION AND THAT THE ABOVE MAP IS A TRUE REPRESENTATION THEREOF AND SHOWS THE SIZE AND LOCATION OF THE PROPERTY AND ITS EXTERIOR BOUNDARIES. THIS SURVEY IS MADE FOR THE USE OF THE PRESENT OWNERS OF THE PROPERTY, AND ALSO THOSE WHO PURCHASE, MORTGAGE, OR GUARANTEE THE TITLE THERETO WITHIN ONE YEAR FROM THE DATE HEREOF.

DATED: NOVEMBER 24, 2008

Peter S. Gordon
PETER S. GORDON R.L.S. 2101

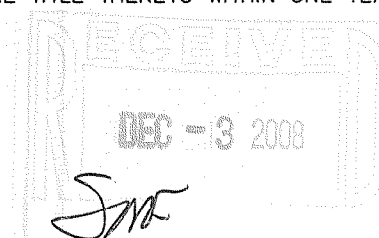

PROJECT: 7803
DATE: 11-24-2008
SHEET 1 OF 1

ZMA-42

007-2643

11/24/2008 X:\Projects\7803\DCAD\B087841