

FARRIS, HANSEN & ASSOCIATES, INC.

ENGINEERING — ARCHITECTURE — SURVEYING

7 RIDGWAY COURT — P.O. BOX 437 — ELKHORN, WISCONSIN 53121

PHONE: (262) 723-2098 FAX: (262) 723-5886

—WORK ORDERED BY—
KEEFE REAL ESTATE
751 GENEVA PARKWAY
LAKE GENEVA, WISCONSIN 53147

PLAT OF SURVEY

3. The land referred to in the Commitment is described as follows:

Lot 21 of Westgate Subdivision, City of Lake Geneva, Walworth County, Wisconsin, as per the recorded plat of said subdivision recorded in Volume 17 on pages 32 and 33 in the Office of the Register of Deeds in and for Walworth County, Wisconsin.

Tax Key No: ZWG 00021

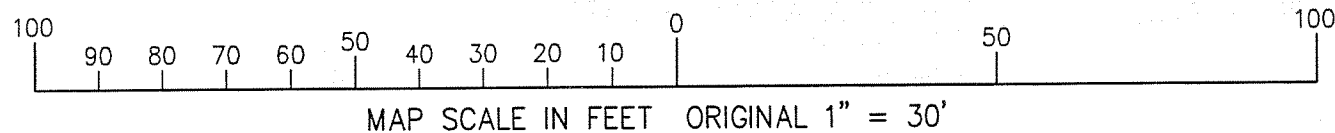

LEGEND
●—FOUND IRON REBAR STAKE
○—FOUND IRON PIPE STAKE
(XXX)—RECORDED AS

NOTE: COPIES OF THIS MAP TO WHICH THE FOLLOWING CERTIFICATE WILL APPLY SHOW SURVEYOR'S ORIGINAL SEAL AND SIGNATURE IN RED INK. COPIES BY ANY OTHER MEANS MAY HAVE ALTERATIONS WHICH DO NOT REPRESENT THE SURVEYOR'S WORK PRODUCT.

I HEREBY CERTIFY THAT THE ABOVE DESCRIBED PROPERTY HAS BEEN SURVEYED UNDER MY DIRECTION AND THAT THE ABOVE MAP IS A TRUE REPRESENTATION THEREOF AND SHOWS THE SIZE AND LOCATION OF THE PROPERTY, ITS EXTERIOR BOUNDARIES, THE LOCATION OF ALL VISIBLE STRUCTURES, AND DIMENSIONS OF ALL PRINCIPLE BUILDINGS THEREON, BOUNDARY FENCES, APPARENT EASEMENTS, ROADWAYS, AND VISIBLE ENCROACHMENTS, IF ANY. THIS SURVEY IS MADE FOR THE USE OF THE PRESENT OWNERS OF THE PROPERTY, AND ALSO THOSE WHO PURCHASE, MORTGAGE, OR GUARANTEE THE TITLE THERETO WITHIN ONE YEAR FROM THE DATE HEREOF.

DATED: NOVEMBER 25, 2008

PETER S. GORDON R.L.S. 2101

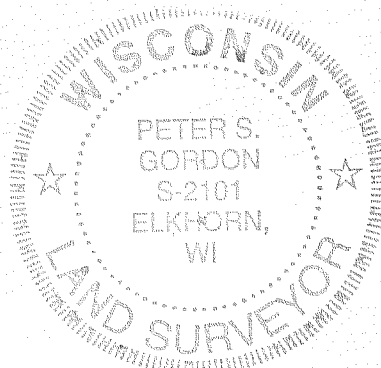

ASSIGNED THE SOUTH LINE OF LOT 21
S73D51'10"W

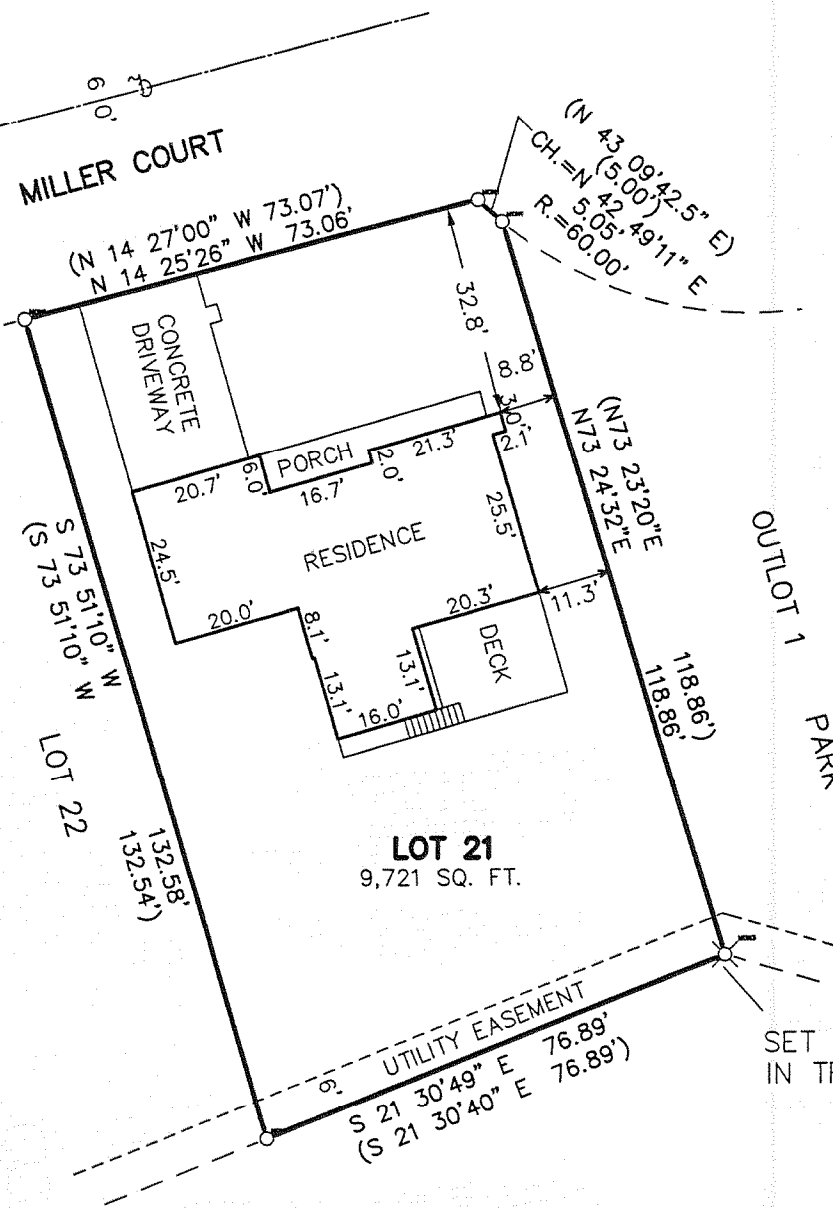

DEC - 3 2008

SMK

PROJECT: 7804
DATE: 11-25-2008
SHEET 1 OF 1

ZWG-21

11/25/2008 X:\Projects\7804\PCAD\7912808

007-2642