

PREPARED FOR:
MIKE KLEEMAN
P.O. BOX 1015
LAKE GENEVA, WI
53147

PLAT OF SURVEY

-OF-

LOT 16 IN WATSON'S BOULEVARD ADDITION TO THE VILLAGE OF GENEVA, NOW CITY OF LAKE GENEVA, ACCORDING TO THE PLAT OF SAID ADDITION OF RECORD IN THE OFFICE OF THE REGISTER OF DEEDS IN AND FOR WALWORTH COUNTY, WISCONSIN.

KROTT SURVEYING INC.

N3705 WILLOW BEND LANE
LAKE GENEVA WI. 53147
PHONE # (262)248-3697
FAX # (262)249-0639

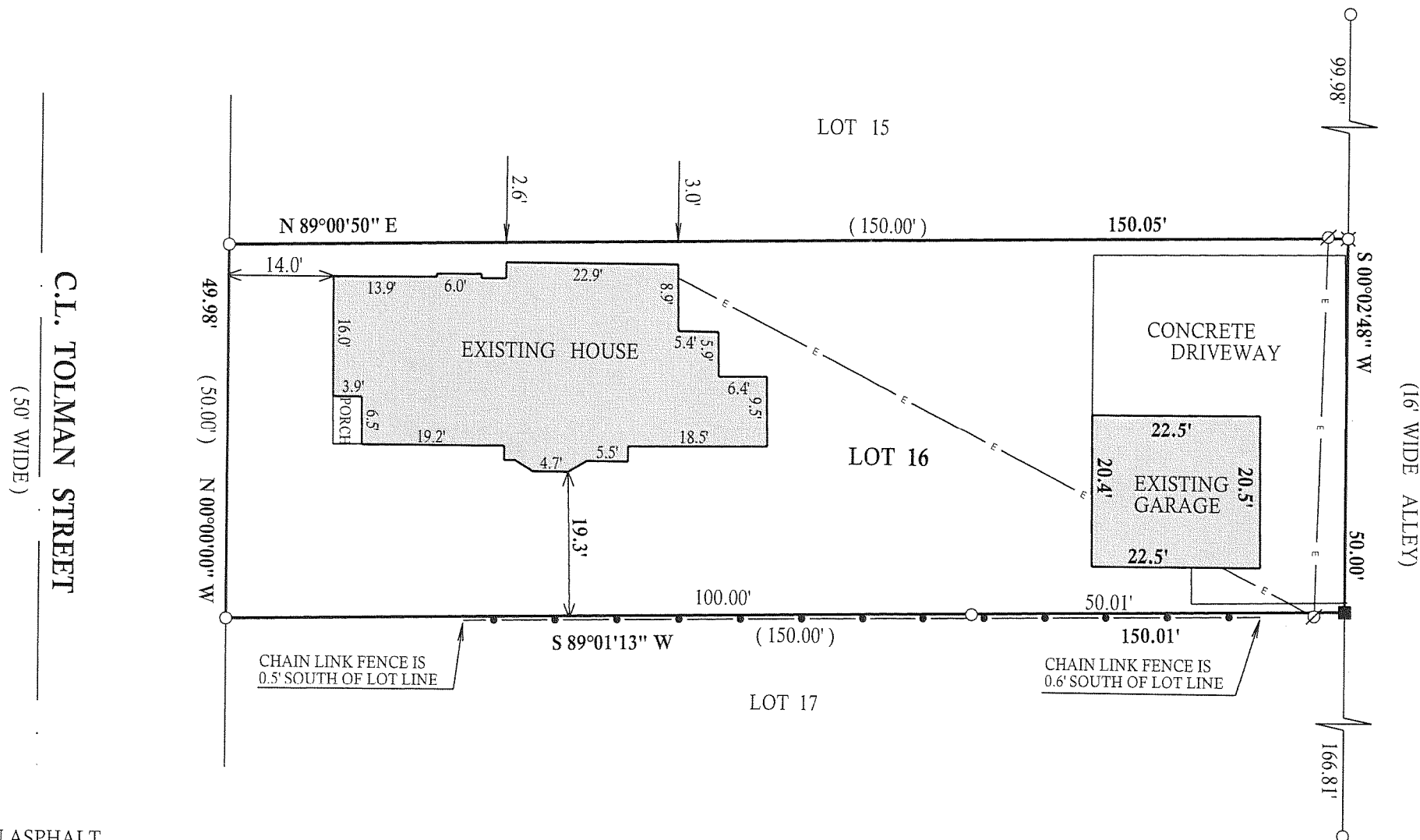

LEGEND

- ⊗ FOUND P.K. NAIL IN ASPHALT
- ⊘ UTILITY POLE
- E— OVER HEAD UTILITIES
- FOUND IRON PIPE
- FOUND IRON BAR
- SET IRON BAR
- (xx) RECORDED AS

JOB # 08-221 TAX ID # ZWB00014

"I hereby certify that I have surveyed the above described property and that the above map is a true representation thereof and shows the size and location of all visible structures, apparent easements and encroachments if any."
This survey is made for the present owners of the property, and those who purchase, mortgage, or guarantee the title thereto, within one year from the date hereof.

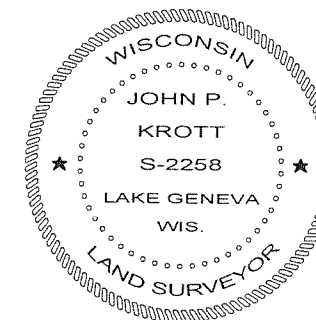
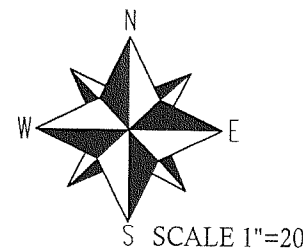
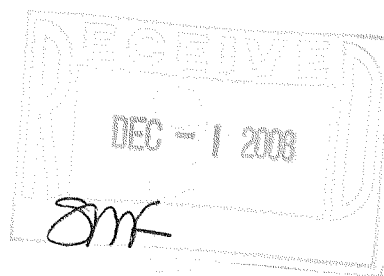

DATED THIS THE 23rd, DAY OF OCTOBER 2008.

John P. Krott
JOHN KROTT S - 2258
Wisconsin Registered Land Surveyor
(original if signed in red)

007-2641