

HAROLD H. KOLB
 REGISTERED PROFESSIONAL LAND SURVEYOR
 LAKE GENEVA, WISCONSIN

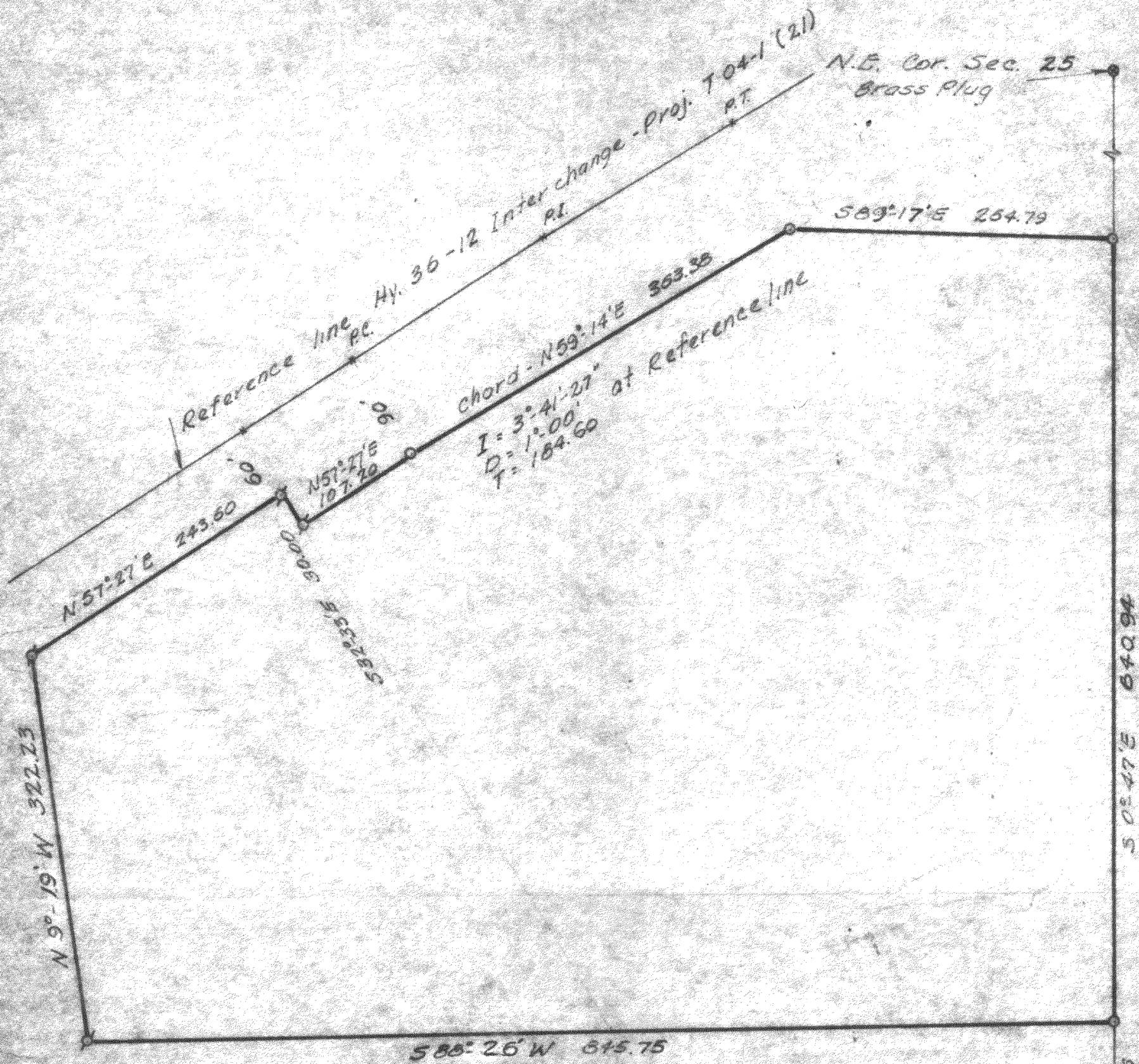

PLAT OF SURVEY OF

A parcel of land located in the Northeast 1/4 of Section 25, T 2 N, R 17 E, City of Lake Geneva, Walworth County, Wisconsin and described as follows; to wit: Commencing at the East 1/4 corner of said Section 25; thence N 0° 47' W 416.26 feet, along the East line of said Section 25, to the place of beginning; thence S 88° 26' W 845.75 feet; thence N 9° 19' W 322.23 feet to the Southerly line of State Trunk Highway 36; thence N 57° 27' E 243.60 feet along said Highway line; thence S 32° 33' E 30.00 feet along said Highway line; thence N 57° 27' E 107.20 feet along said Highway line; thence along the arc of a curve to the right, the radius of which is 5639.65 feet and the chord is N 59° 14' E 363.38 feet; thence S 89° 17' E 264.79 feet along said Highway line to the East line of said Section 25; thence S 0° 47' E 640.94 feet to the place of beginning. Containing 10.73 acres.

East 1/4 Cor. Sec. 25



LEGEND

- - IRON PIPE FOUND
- - IRON PIPE PLACED
- - CONCRETE MONUMENT
- † - SPIKE

Scale 1" = 100'

UP-137D, E, 21 + CS 1100.

UP-137C (part of)

UP-137D and UP-137E

I, HAROLD H. KOLB, DO HEREBY CERTIFY THAT I HAVE SURVEYED THE PROPERTY HEREON DESCRIBED ACCORDING TO THE OFFICIAL RECORDS, AND THAT THE PLAT HEREON IS A CORRECT REPRESENTATION OF THE LOT LINES.

Harold H. Kolb

HAROLD H. KOLB
 WISCONSIN REGISTERED LAND SURVEYOR, S-187
 DATE September 21, 1967

7263

10-272