

HAROLD H. KOLB
 REGISTERED PROFESSIONAL LAND SURVEYOR
 LAKE GENEVA, WISCONSIN

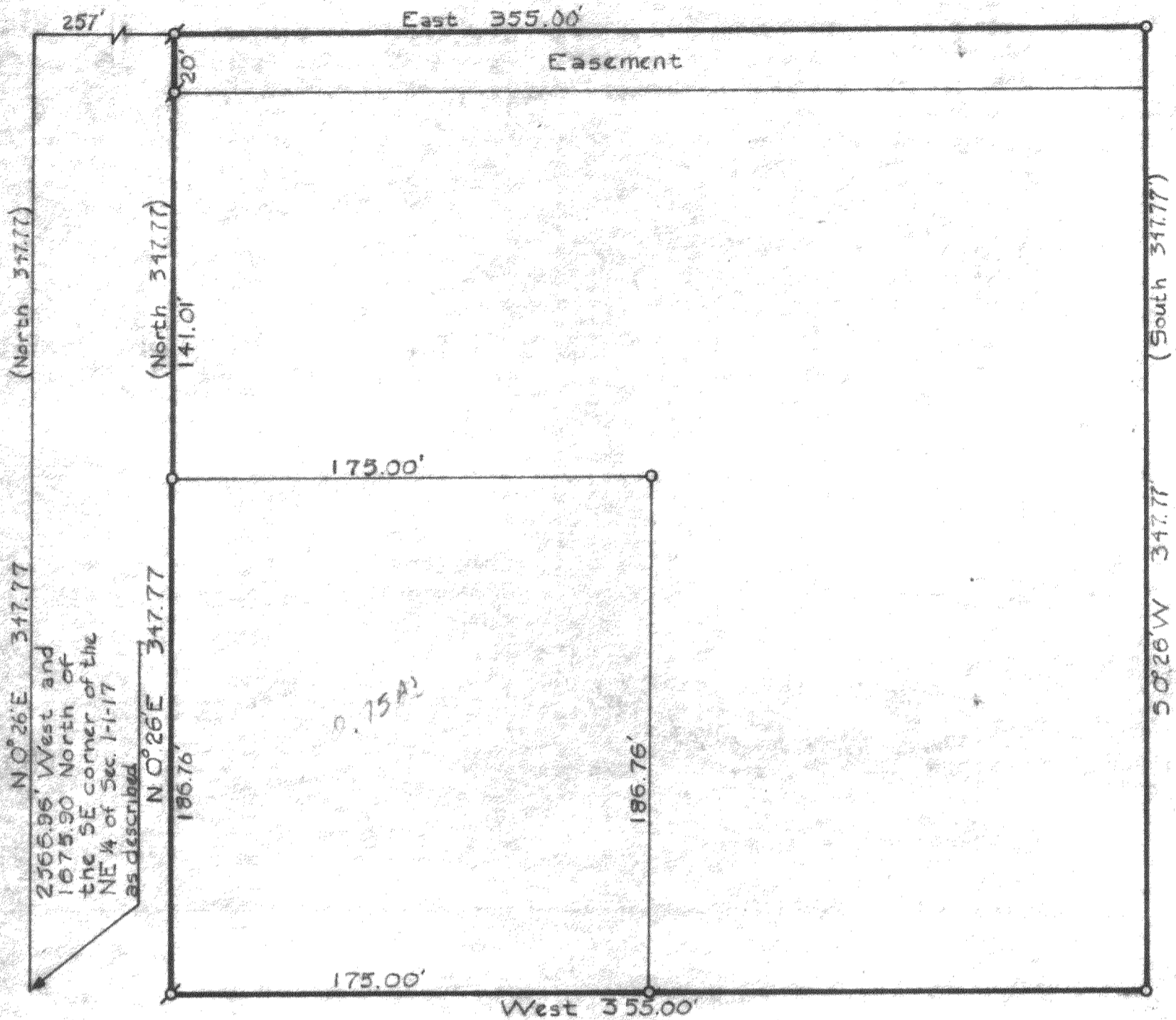

PLAT OF SURVEY OF

A parcel of land located in the Northeast $\frac{1}{4}$ of Section 1, City of Lake Geneva, Walworth County, Wisconsin and described as follows, to-wit:
 Commencing at a point in the center line of Willow St. which is 2566.96 feet West of and 1675.9 feet North of the Southeast corner of the said Northeast $\frac{1}{4}$, thence N 0°26'E (North by desc.) along the center line of said Willow St., 347.77 feet, thence East 256.26 feet (257 feet by desc.) to the place of beginning, thence continue East 355.00 feet, thence S 0°26'W (South, by desc.) 347.77 feet, thence West 355.00 feet, thence N 0°26'E (North, by desc.) 347.77 feet to the place of beginning. Containing 2.83 acres
 Reserving a Right-of-way over the North 20.00 feet of the above described parcel.



SCALE 1"=50'

LEGEND

- - IRON PIPE FOUND
- - IRON PIPE PLACED
- - CONCRETE MONUMENT
- † - SPIKE
- () - RECORDED BEARINGS AND DISTANCES

I, HAROLD H. KOLB, DO HEREBY CERTIFY THAT I HAVE SURVEYED THE PROPERTY HEREON DESCRIBED ACCORDING TO THE OFFICIAL RECORDS, AND THAT THE PLAT HEREON IS A CORRECT REPRESENTATION OF THE LOT LINES.

Harold H. Kolb
 HAROLD H. KOLB
 WISCONSIN REGISTERED LAND SURVEYOR, S-187
 DATE Sept. 9, 1967

7-262
 16-251

UP-115 and UP-115A

HAROLD H. KOLB

REGISTERED PROFESSIONAL LAND SURVEYOR
LAKE GENEVA, WISCONSIN

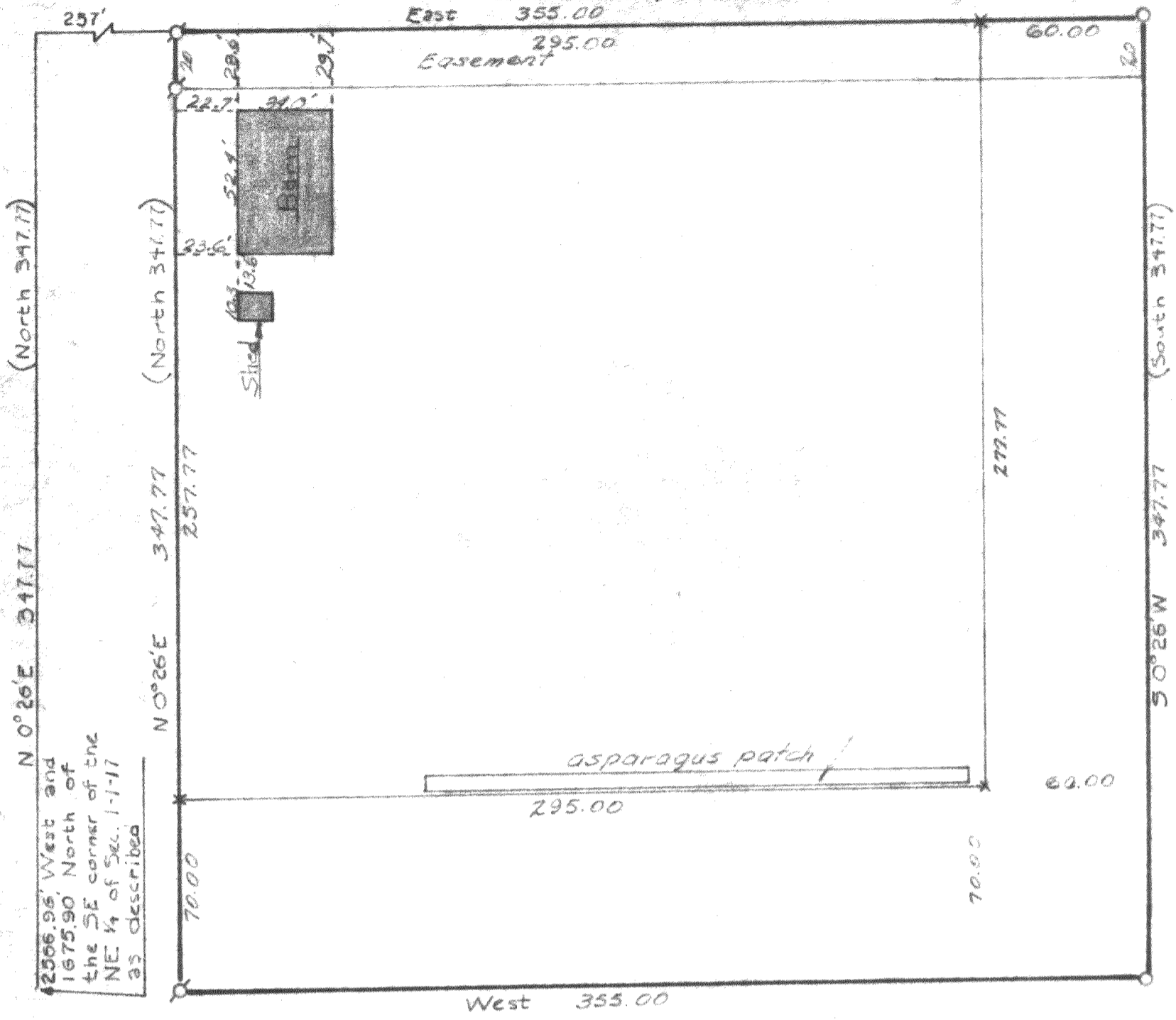

SCALE 1"=50'

LEGEND

- - IRON PIPE FOUND
- - IRON PIPE PLACED
- - CONCRETE MONUMENT
- x - SPIKE
- () - RECORDED BEARINGS AND DISTANCES

I, HAROLD H. KOLB, DO HEREBY CERTIFY THAT I HAVE SURVEYED THE PROPERTY HEREON DESCRIBED ACCORDING TO THE OFFICIAL RECORDS, AND THAT THE PLAT HEREON IS A CORRECT REPRESENTATION OF THE LOT LINES.

Harold H. Kolb
 HAROLD H. KOLB
 WISCONSIN REGISTERED LAND SURVEYOR, S-187
 DATE Sept 6, 1967

7-262
 LG 251