

PREPARED FOR:
ROBB SORENSEN
P.O. BOX 265
WILLIAMS BAY, WI 53191

PLAT OF SURVEY

-OF-

KROTT SURVEYING INC.

N3705 WILLOW BEND LANE
LAKE GENEVA WI. 53147
PHONE # (262)248-3697
FAX # (262)249-0639

BEGIN AT AN IRON STAKE AT THE INTERSECTION OF THE SOUTH LINE OF DARWIN STREET AND THE EAST LINE OF EAST STREET IN THE CITY OF LAKE GENEVA, WALWORTH COUNTY, WISCONSIN; THENCE EAST IN THE SOUTH LINE OF DARWIN STREET 59 FEET TO AN IRON STAKE; THENCE SOUTH PARALLEL TO THE EAST LINE OF EAST STREET, 130 FEET TO AN IRON STAKE; THENCE WEST PARALLEL TO THE SOUTH LINE OF DARWIN STREET TO AN IRON STAKE IN THE EAST LINE OF EAST STREET; THENCE NORTH IN THE EAST LINE OF EAST STREET ; 130 FEET TO THE PLACE OF BEGINNING.

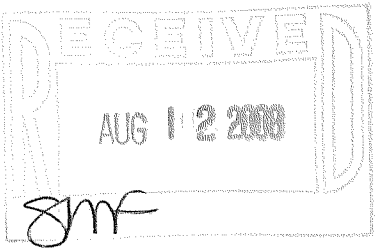
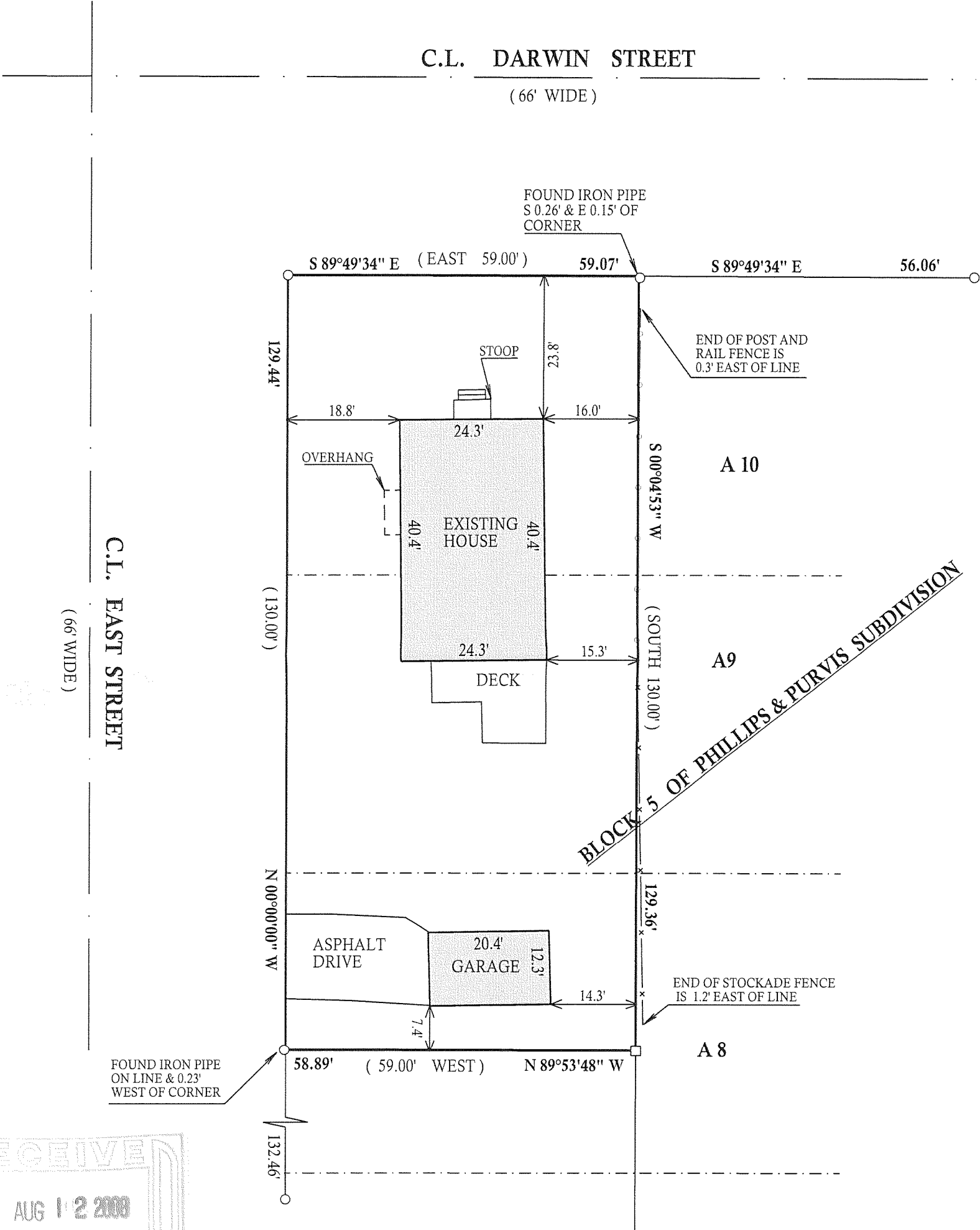

LEGEND

- FOUND IRON PIPE
- FOUND IRON BAR

(xx) RECORDED AS

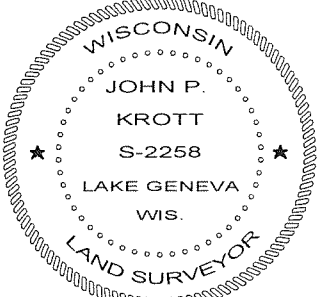
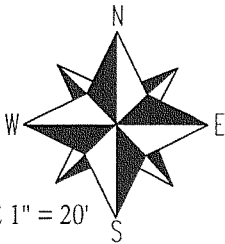

DATED THIS 17th, DAY OF JULY, 2008

John P. Krott

JOHN KROTT S - 2258
Wisconsin Registered Land Surveyor
(original if signed in red)

JOB # 08162 TAX ID # ZPP0003A

"I hereby certify that I have surveyed the above described property and that the above map is a true representation thereof and shows the size and location of all visible structures, apparent easements and encroachments if any."
This survey is made for the present owners of the property, and those who purchase, mortgage, or guarantee the title thereto, within one year from the date hereof.

007-2617