

PREPARED FOR
SUSAN JACOBS
W3645 LORTIN PLAZA
LAKE GENEVA, WI 53147

PLAT OF SURVEY

-OF-

LOT 17, BLOCK 1 OF MCKENNA ADDITION LOCATED IN
THE CITY OF LAKE GENEVA, WALWORTH COUNTY,
WISCONSIN.

KROTT SURVEYING INC.

N3705 WILLOW BEND LANE
LAKE GENEVA WI. 53147
PHONE # (262)248-3697
FAX # (262)249-0639

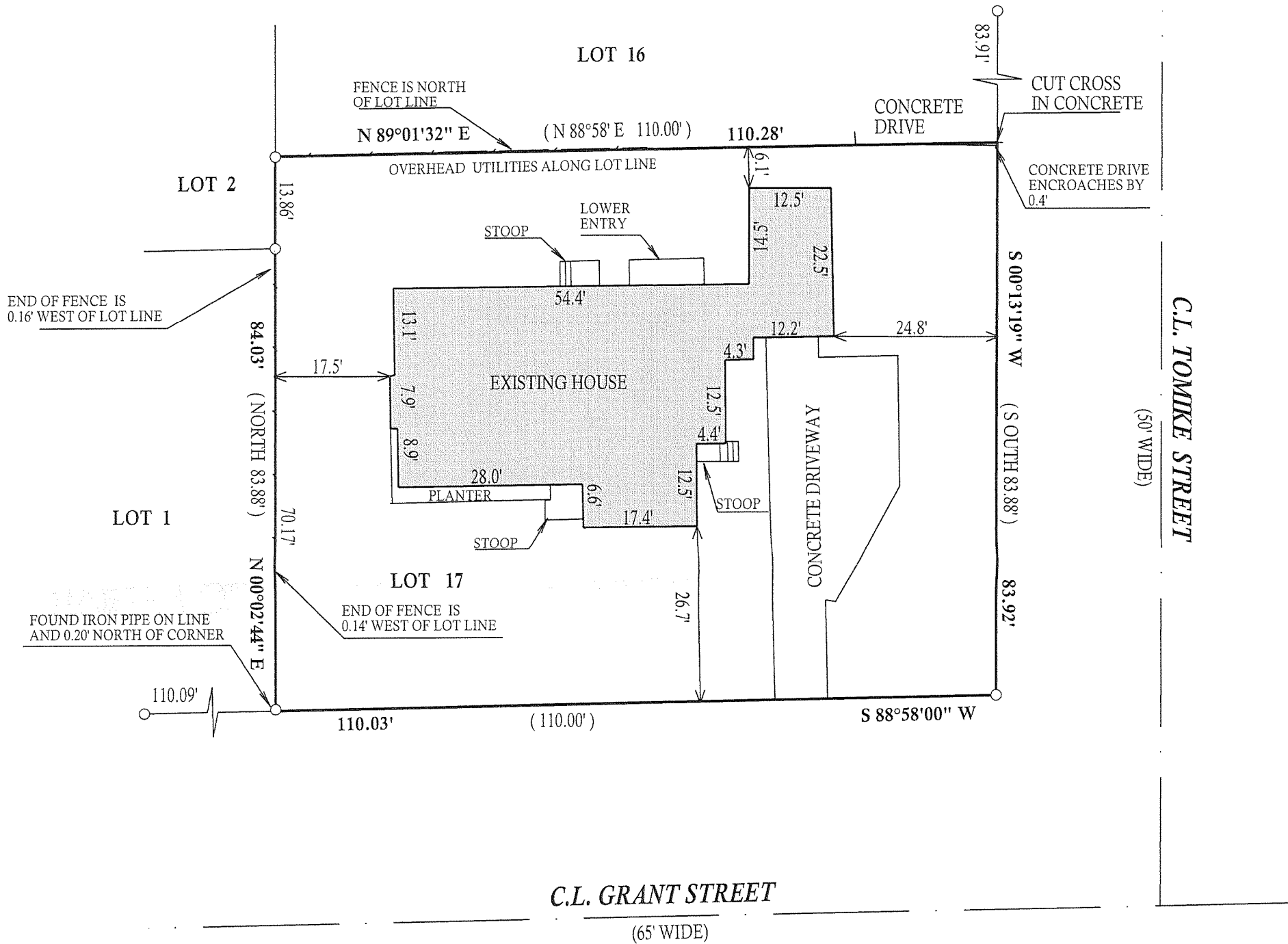

LEGEND

- FOUND IRON PIPE
- FOUND IRON BAR
- ⊙ UTILITY PEDISTALS
- ⊙ WELL
- ⊙ FOUND 2" DIA. IRON PIPE
- ⊕ CONCRETE LID
- ⊙ 4" PLUG
- ⊙ VENT

(xx) RECORDED AS

JOB # 08-165

TAX ID # ZMC00017

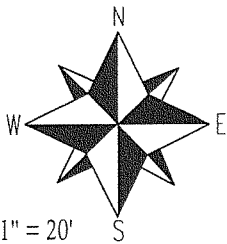
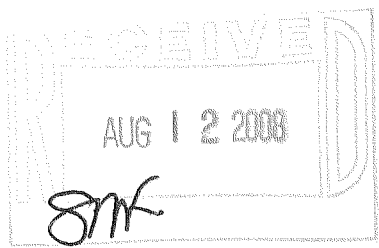

SCALE 1" = 20'

"I hereby certify that I have surveyed the above described property and that the above map is a true representation thereof and shows the size and location of all visible structures, apparent easements and encroachments if any."
This survey is made for the present owners of the property, and those who purchase, mortgage, or guarantee the title thereto, within one year from the date hereof.

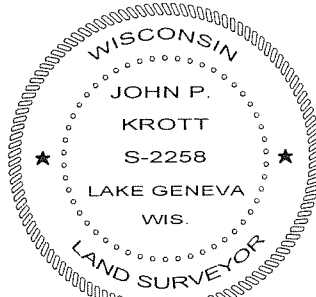

DATED THIS THE 21th DAY OF JULY 2008.

John P. Krott

JOHN KROTT S - 2258
Wisconsin Registered Land Surveyor
(original if signed in red)

007-2616