

S. N. LINE. S.W. 1/4 of Sec 25 - T. 2 - N. R. 17 - E. 2

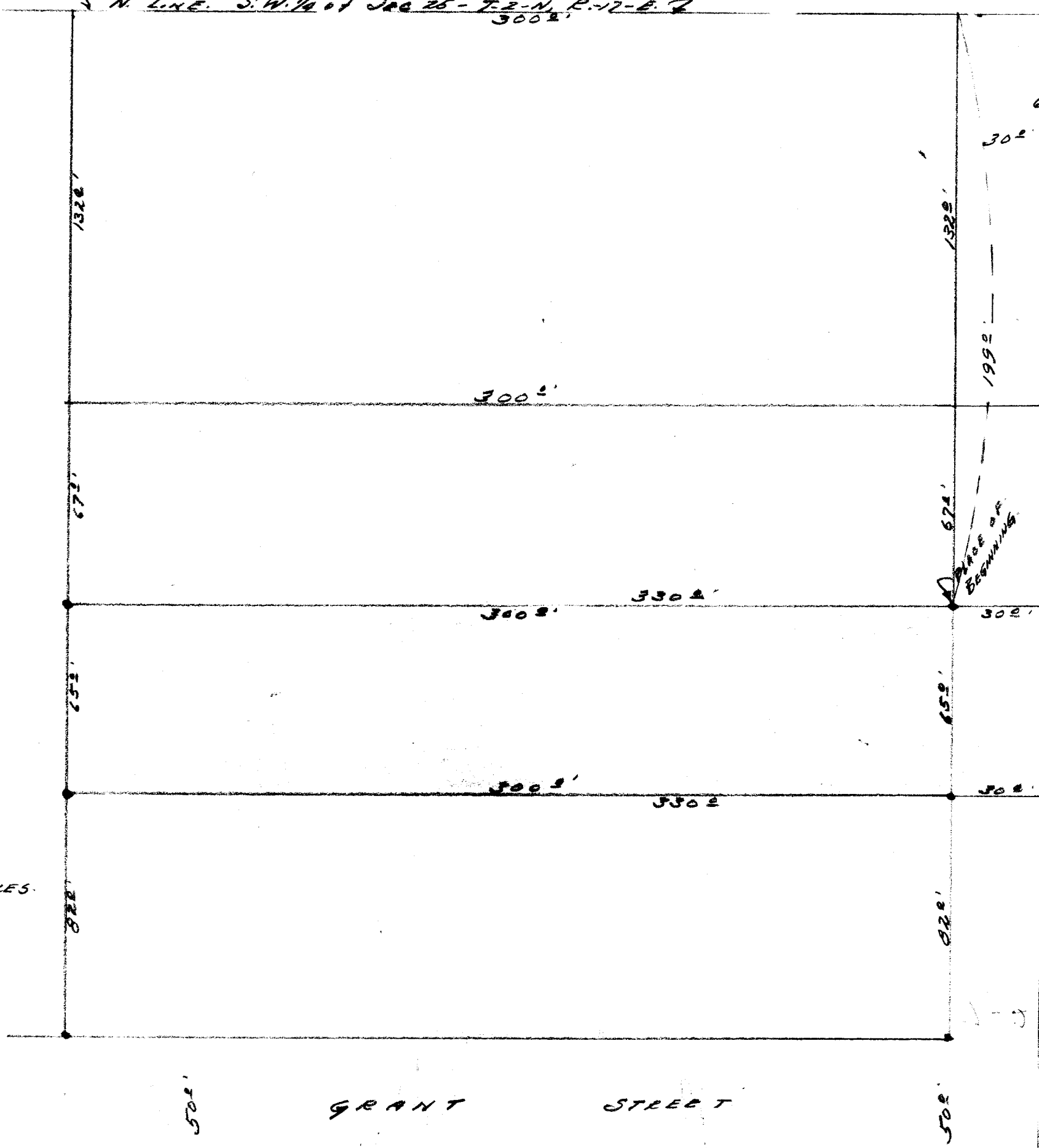

DESCRIPTION: Commencing at an iron stake in the west line of Williams Street of the City of Lake Geneva, Walworth County, Wisconsin, that is 199.0 feet south of the north line of the Southwest quarter of Section 25, Town 2, north, Range 17 east, of the 4th Principal Meridian, thence South along the west line of said Williams Street, 65.0 feet to an iron post, thence West 300.0 feet to an iron stake, thence North parallel with the west line of said Williams Street, 65.0 feet to an iron stake, thence East 300.0 feet to the place of beginning.

CERTIFICATE: I, hereby certify that I have on this the 19th day of August 1955, surveyed the above described property according to the official records on file in the office of the Recorder of Deeds in and for Walworth County, Wisconsin, and find that no encroachments exist and the plat here shown is a correct representation of said survey.

SIGNED AND SEALED ON THIS THE 26TH DAY OF AUGUST 1955.

Joseph M. Biagi
Joseph M. Biagi Professional Engineer.
Elkhorn Wisconsin.