

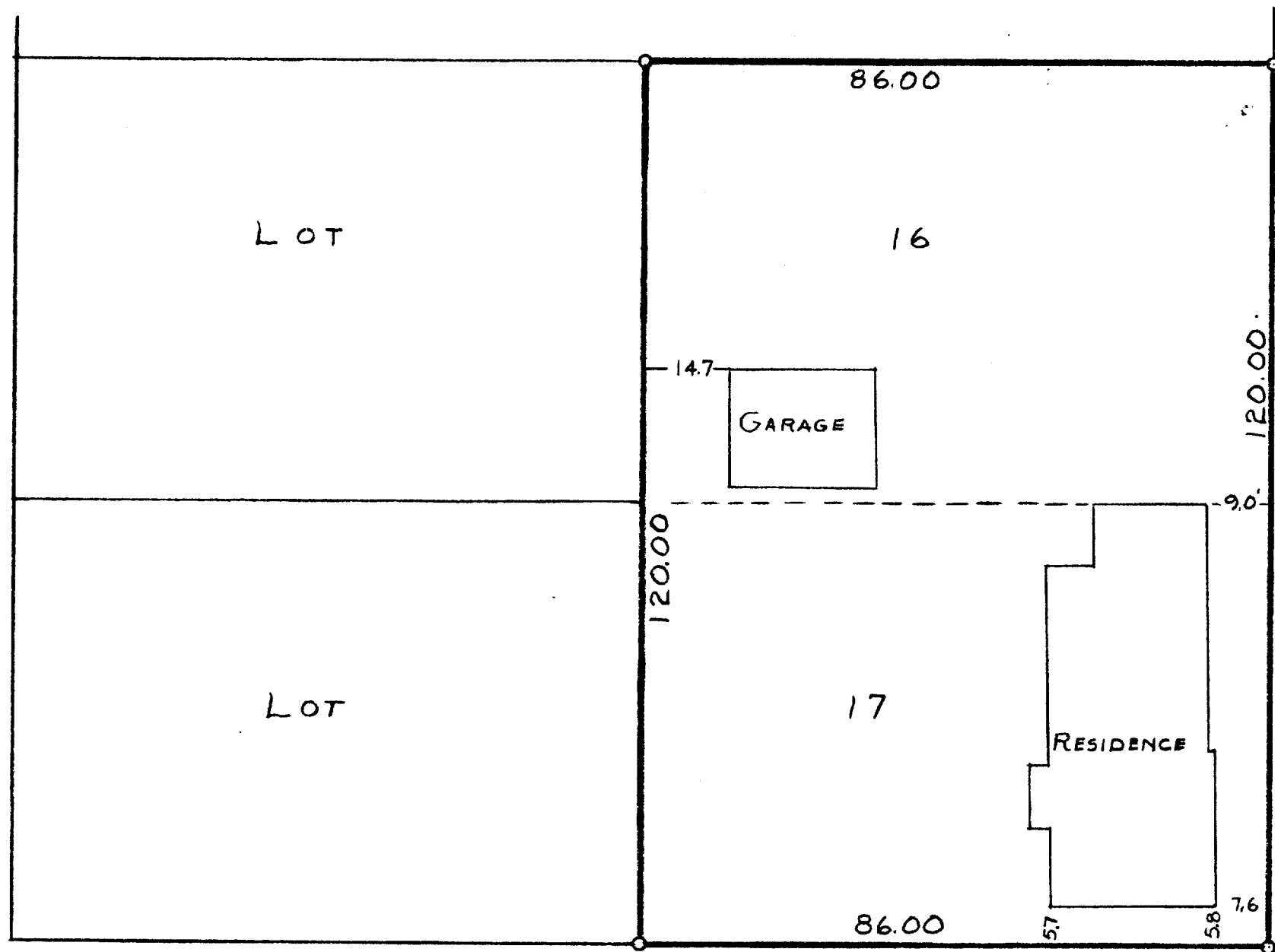

SCALE-1"=20'  
0=IRON PIPE



DODGE

STREET

SAGE  
STREET

STATE OF WISCONSIN)  
COUNTY OF WALWORTH)

I, GEORGE T. DUNHAM, DO HEREBY CERTIFY THAT I HAVE SURVEYED THE  
PROPERTY, DESCRIBED AS FOLLOWS:

THE EAST 1/2 OF LOTS 16 AND 17, BLOCK 1, OF THE ORIGINAL PLAT  
OF THE CITY OF LAKE GENEVA, WALWORTH COUNTY, WISCONSIN.  
AND THAT THE ABOVE PLAT IS A TRUE REPRESENTATION OF THE PROPERTY LINES  
JUNE 7, 1955

George T. Dunham  
GEORGE T. DUNHAM, SURVEYOR  
DELAN, WISCONSIN

7-26