

PREPARED FOR:
STEVE SUNDBERG
COLDWELL BANKER PRIMUS
226 BROAD ST.
LAKE GENEVA, WI 53147

KROTT SURVEYING INC.
N3705 WILLOW BEND LANE
LAKE GENEVA WI. 53147
PHONE # (262)248-3697
FAX # (262)249-0639

PLAT OF SURVEY

-OF-

LOT 10 BLOCK 1, GENEVA BAY ESTATES, A SUBDIVISION
LOCATED IN THE NW 1/4 NE 1/4 SECTION 2, T.1.N. R.17.E
AND THE SW 1/4 SE 1/4 SECTION 35 T.2.N., R.17.E., CITY
OF LAKE GENEVA THE SE 1/4 SW 1/4 SECTION 35, T.2.N.
R.17. E, AND THE NE 1/4 NW 1/4 SECTION 2, T. 1.N., R.17.E.
WALWORTH COUNTY, WISCONSIN.

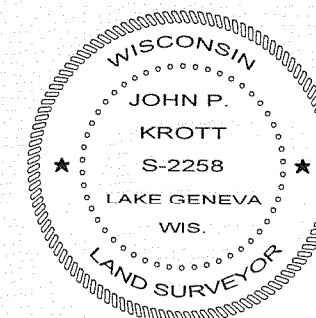
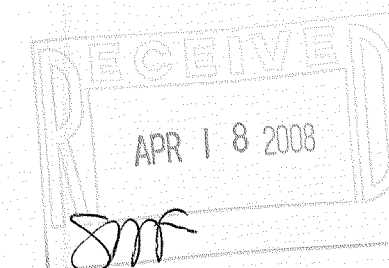

DATED THIS 19th, DAY OF MARCH, 2008

John P. Krott

JOHN KROTT S - 2258
Wisconsin Registered Land Surveyor
(original if signed in red)

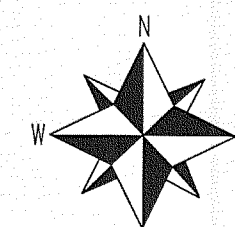

SCALE 1"=20'

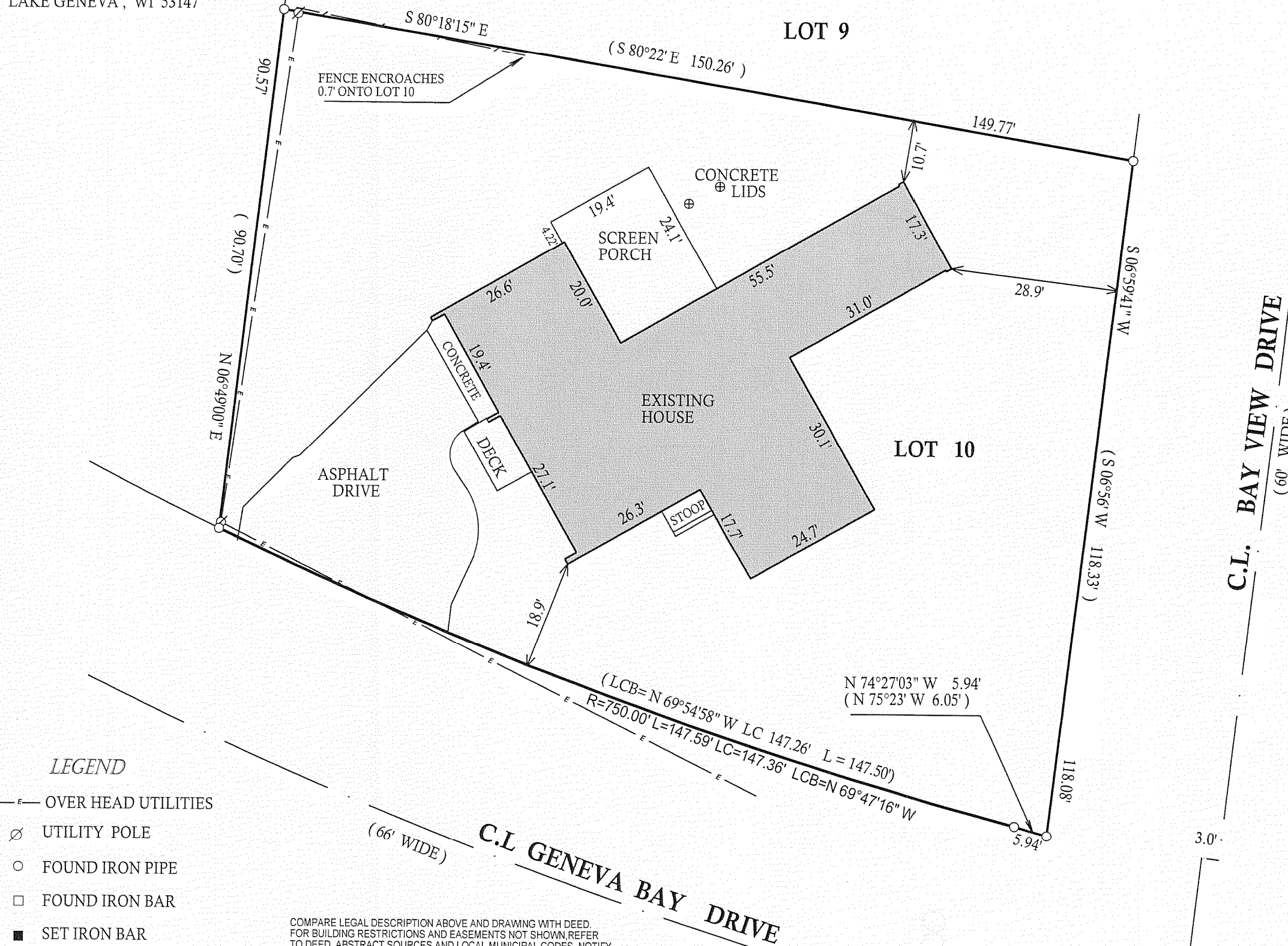

LEGEND

- E— OVER HEAD UTILITIES
- Ø UTILITY POLE
- FOUND IRON PIPE
- FOUND IRON BAR
- SET IRON BAR
- (xx) RECORDED AS

JOB # 08-037

TAX ID # ZGB00010

COMPARE LEGAL DESCRIPTION ABOVE AND DRAWING WITH DEED.
FOR BUILDING RESTRICTIONS AND EASEMENTS NOT SHOWN, REFER
TO DEED, ABSTRACT SOURCES AND LOCAL MUNICIPAL CODES. NOTIFY
THE SURVEYOR IMMEDIATELY OF ANY DISCREPANCY.

"I hereby certify that I have surveyed the above described property and that
the above map is a true representation thereof and shows the size and
location of all visible structures, apparent easements and encroachments
if any."
This survey is made for the present owners of the property, and those who
purchase, mortgage, or guarantee the title thereto, within one year from
the date hereof.

007-2594