

HAROLD H. KOLB
 REGISTERED PROFESSIONAL LAND SURVEYOR
 LAKE GENEVA, WISCONSIN

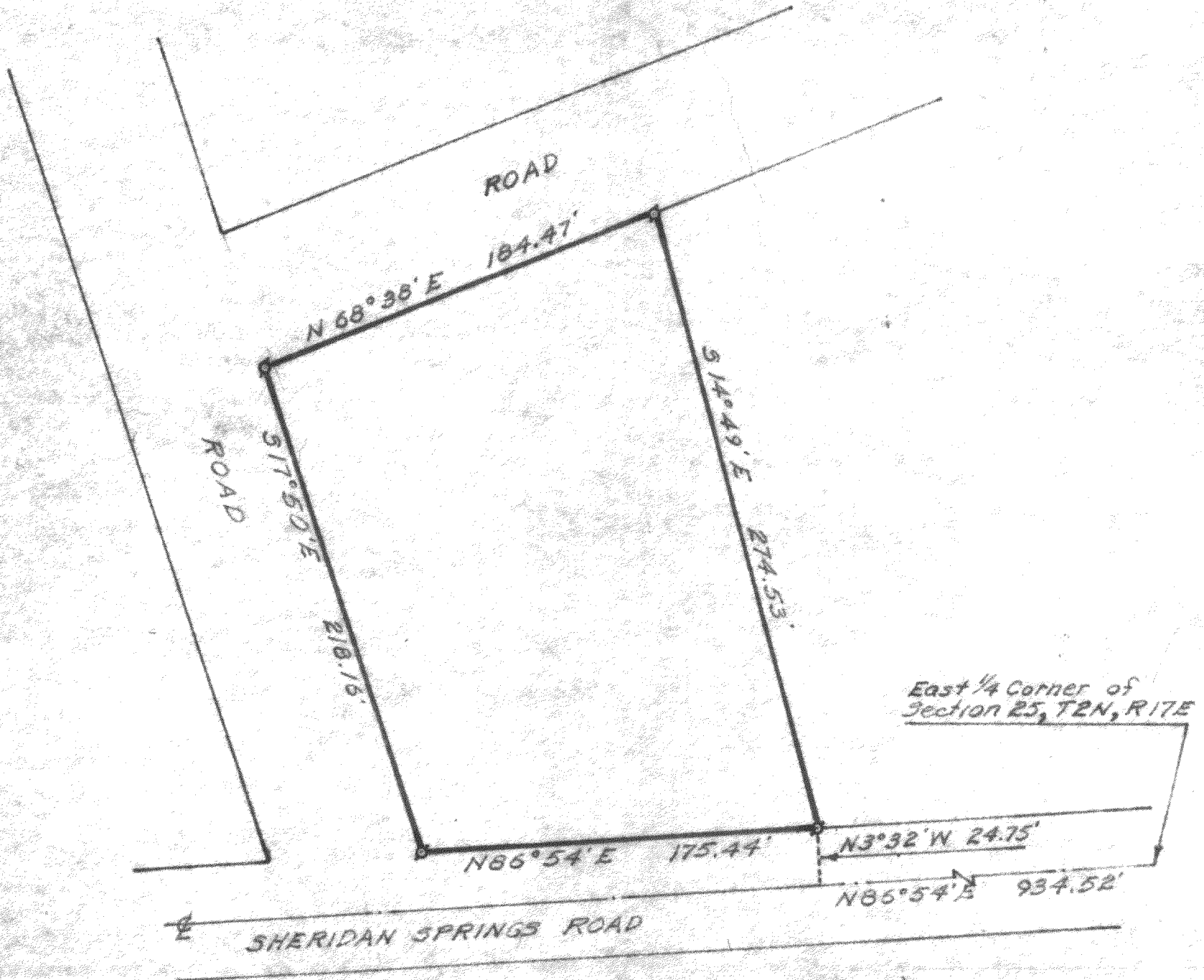

PLAT OF SURVEY OF
 A parcel of land located in the Northeast 1/4 of Section 25,
 T 2 N, R 17 E, City of Lake Geneva, Walworth County, Wis.

N

 SCALE: 1" = 60'

- LEGEND**
- ⊙ - IRON PIPE FOUND
 - - IRON PIPE PLACED
 - - CONCRETE MONUMENT
 - x - SPIKE

I, HAROLD H. KOLB, DO HEREBY CERTIFY THAT I HAVE SURVEYED THE PROPERTY HEREON DESCRIBED ACCORDING TO THE OFFICIAL RECORDS, AND THAT THE PLAT HEREON IS A CORRECT REPRESENTATION OF THE LOT LINES.

Harold H. Kolb
 HAROLD H. KOLB
 WISCONSIN REGISTERED LAND SURVEYOR, S-187
 DATE June 8, 1967

7-259
 LC 239