

PREPARED FOR
VIRGIL WUTTKE
W3954 BRAY RD.
ELKHORN WI. 53121

PLAT OF SURVEY

-OF-

LOT 10, OF BLOCK 17 IN THE ORIGINAL PLAT OF THE VILLAGE
(NOW CITY) OF LAKE GENEVA, WALWORTH COUNTY, WISCONSIN.

KROTT SURVEYING INC.

N3705 WILLOW BEND LANE
LAKE GENEVA WI. 53147
PHONE # (262)248-3697
FAX # (262)249-0639

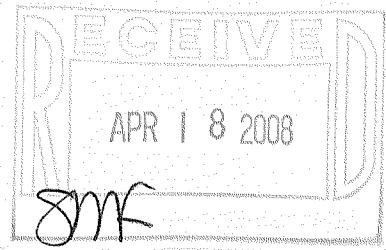
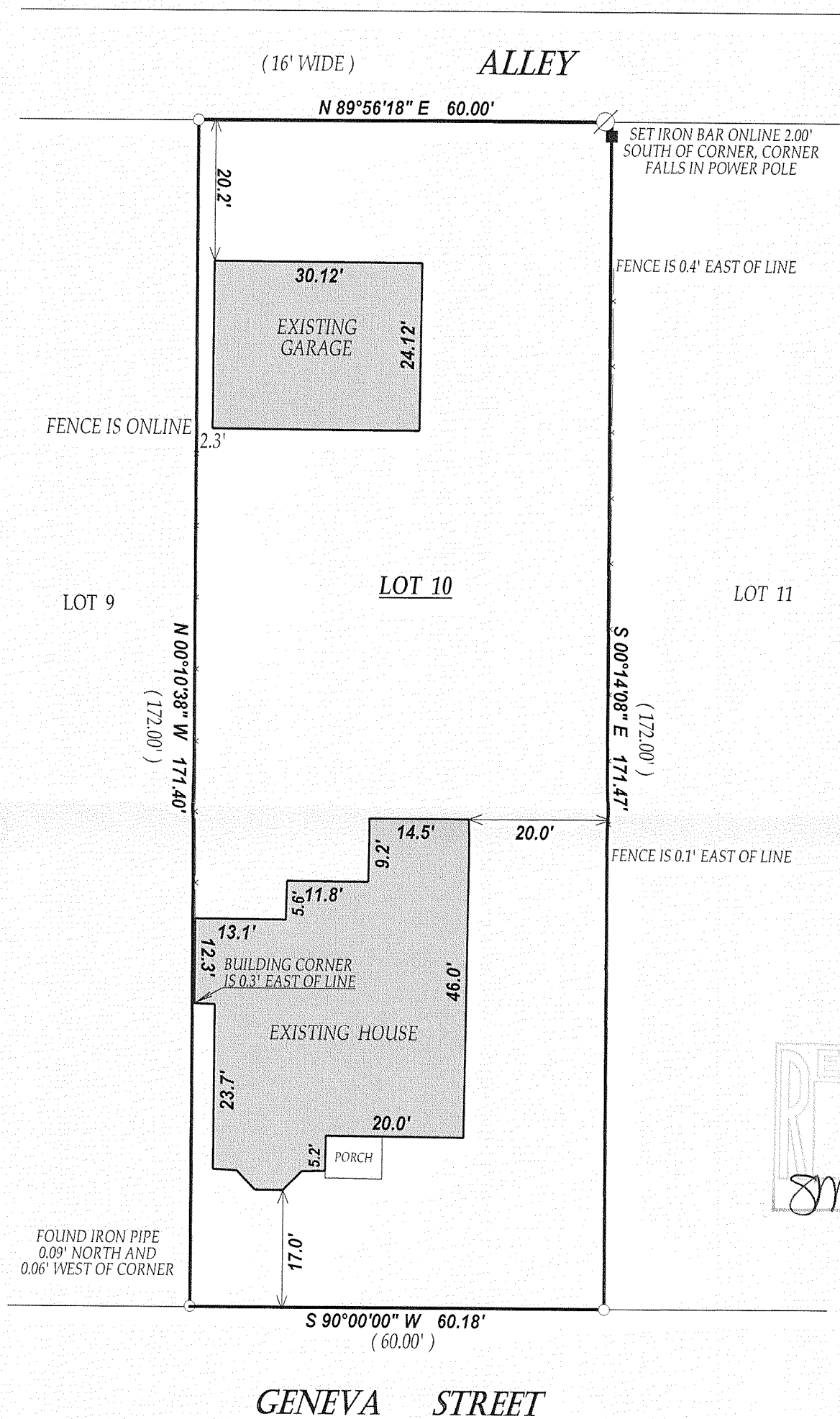

NOTE : DUE TO SNOW COVER ALL IMPROVEMENTS MAY NOT BE SHOWN
NOTE : GENEVA STREET WAS ASSUMED TO BEAR EAST-WEST

LEGEND

○ FOUND IRON PIPE

■ SET IRON BAR

⊗ POWER POLE

—E— OVERHEAD WIRES

(XX) RECORDED AS

JOB # 08-016 TAX ID # ZOP00172
DATED THIS THE 12th DAY OF FEBRUARY 2008.

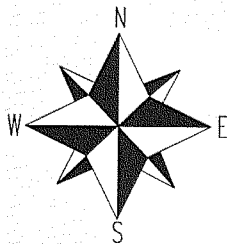

SCALE 1" = 30'



COMPARE LEGAL DESCRIPTION ABOVE AND DRAWING WITH DEED.
FOR BUILDING RESTRICTIONS AND EASEMENTS NOT SHOWN, REFER
TO DEED, ABSTRACT SOURCES AND LOCAL MUNICIPAL CODES. NOTIFY
THE SURVEYOR IMMEDIATELY OF ANY DISCREPANCY.

"I hereby certify that I have surveyed the above described property and that
the above map is a true representation thereof and shows the size and
location of all visible structures, apparent easements and encroachments
if any."

This survey is made for the present owners of the property, and those who
purchase, mortgage, or guarantee the title thereto, within one year from
the date hereof.

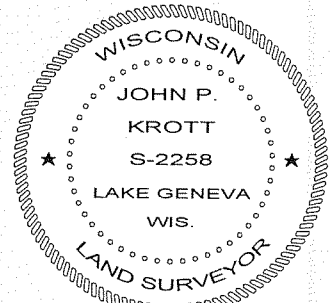

John P. Krott

JOHN KROTT S - 2258
Wisconsin Registered Land Surveyor
(original if signed in red)

ZOP-172

007-2589