

Plat of Survey

Surveyed for: **Ernie Bayer**
26161 Via Marejada
Mission Viejo, California. 92691

A parcel of land described in a Warranty Deed recorded in Vol. 625 on Page 987 as Document No. 264786, as shown below:

Beginning at the N 1/4 corner of Section 1, T1N, R17E, of the 4th PM, City of Lake Geneva, Walworth County, Wisconsin; run thence S on the N and S 1/4 Section line of Section 1, 1192.62 feet to a concrete monument; thence N 89° 48' 27" E 42.40 feet to a point; thence N 0° 03' 47" W 439.25 feet to a stone monument; thence S 89° 45' 25" W 550.83 feet to a stone monument; thence S 89° 20' 43" W 214.69 feet to a stone monument; thence S 89° 11' 12" W 67.85 feet to a point; thence S 0° 48' 48" E 6.00 feet to a point; thence S 45° 56' 42" W 63.95 feet to a point; thence N 86° 25' 18" W 241.87 feet to a point and the place of beginning, of the parcel of land hereinafter described; run thence S 68° 25' 18" E 241.87 feet to a point; thence N 45° 56' 42" E 83.95 feet to a point; thence S 89° 11' 12" W 34.25 feet to a point; thence N 66° 25' 18" W 243.39 feet, more or less to the water edge of Lake Geneva; thence SW ly along the water edge of Lake Geneva, to a point that is N 66° 25' 18" W 15.00 feet, more or less from the place of beginning; thence S 66° 25' 18" E 15.00 feet, more or less to the place of beginning. Containing 0.275 acre of land, more or less.

Together with a right-of-way to be used in common with others as a way of passage and travel over and upon the following described tract of land, to-wit: Beginning at the N 1/4 corner of Section 1, T1N, R17E, of the 4th PM, City of Lake Geneva, Walworth County, Wisconsin; run thence S on the N and S 1/4 Section line of Section 1, 1192.62 feet to a concrete monument; thence N 89° 48' 27" E 42.40 feet to a point; thence N 0° 03' 47" W 439.25 feet to a stone monument; thence S 89° 45' 25" W 550.83 feet to a stone monument; thence S 89° 20' 43" W 214.69 feet to a stone monument; thence S 89° 11' 12" W 67.85 feet to a point; thence S 0° 48' 48" E 6.00 feet to a point and place of beginning of easement hereinafter described; run thence S 45° 56' 42" W 63.95 feet to a point; thence S 89° 11' 12" W 34.25 feet to a point; thence N 45° 56' 42" E 60.31 feet to a point; thence N 44° 03' 18" W 20.00 feet to a point and the place of beginning; thence continuing E ly along the existing traveled road to Willow Street.

Also a parcel of land described as follows:

A parcel of land located in the Northwest quarter (NW1/4) of Section 1, T1N, R17E, City of Lake Geneva, Walworth County, Wisconsin, and described as follows, to-wit: Commencing at the North quarter (N1/4) corner of said Section 1; thence South 1192.62 feet along the North-South 1/4 line of said Section 1; thence N 89° 48' 27" E 42.40 feet; thence N 0° 03' 47" W 349.25 feet; thence S 89° 45' 25" W 531.39 feet; thence S 88° 32' 25" W 197.92 feet to the place of beginning; thence S 0° 14' 35" E 162.00 feet; thence S 88° 32' 25" W 114.00 feet; thence N 52° 00' W 42.88 feet; thence N 0° 14' 35" W 46.00 feet; thence N 25° 17' 39" E 46.73 feet; thence N 45° 56' 42" E 61.13 feet; thence N 89° 11' 12" E 51.12 feet; thence N 88° 32' 25" E 25.86 feet to the place of beginning.

Together with a right-of-way to be used in common with others for purposes of passage only over and upon the following described tract of land, to-wit: Beginning at the N 1/4 corner of Section 1, T1N, R17E of the 4th PM, City of Lake Geneva, Walworth County, Wisconsin; run thence South on the North and South 1/4 section line, 1192.62 feet to a concrete monument; thence N 89° 48' 27" E 42.40 feet to a point; thence N 0° 03' 47" W 349.25 feet to a point; thence South 89° 45' 25" W 531.68 feet to an iron stake; thence South 88° 45' 25" W 138.80 feet to a point; thence on an arc the chord of which is North 45° 37' 18" W 29.81 feet (radius 20.85) to a point; thence South 89° 11' 12" W 67.85 feet to a stone monument; thence South 89° 11' 12" W 100.00 feet to a stone monument; thence North 66° 25' 18" W 235.25 feet to the shore of Geneva Lake; thence South 31° 46' W 8.24 feet to a point; thence South 66° 25' 18" E 233.90 feet to a point; thence N 89° 11' 12" E 34.25 feet; thence South 0° 49' E 15.37 feet to a point; thence North 89° 11' 12" E 100.90 feet to a point; thence North 88° 45' 25" E 222.28 feet to a point; thence North 89° 45' 25" E to the place of beginning.

Subject to an easement to provide ingress and egress to the seller for her lifetime over the Southerly 35 feet of the Easterly 100.00 feet of the above described property.

Excepting therefrom a parcel of land described in a Warranty Deed recorded in Vol. 104 on Page 672 as Document No. 672108, as shown below:

A parcel of land located in the Northwest quarter (NW1/4) of Section 1, T1N, R17E, City of Lake Geneva, Walworth County, Wisconsin, and described as follows: Commencing at the N 1/4 corner of said Section 1; thence South 1192.62 feet along the North-South 1/4 line of said section; thence S 89° 48' 27" W 984.34 feet; thence N 0° 11' 33" W 70.00 feet; thence N 19° 18' 27" E 100.00 feet; thence S 73° 06' 33" E 188.18 feet; thence N 18° 41' 27" E 75.45 feet to the place of beginning; thence N 52° 19' 25" W 108.53 feet; thence S 0° 14' 35" E 40.21 feet; thence S 52° 00' E 42.88 feet; thence N 88° 32' 25" W 50.20 feet to the place of beginning.

Note: This legal description does not close by 9.02'

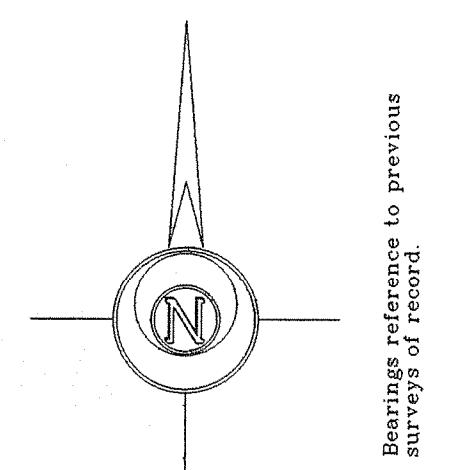

Geneva Lake

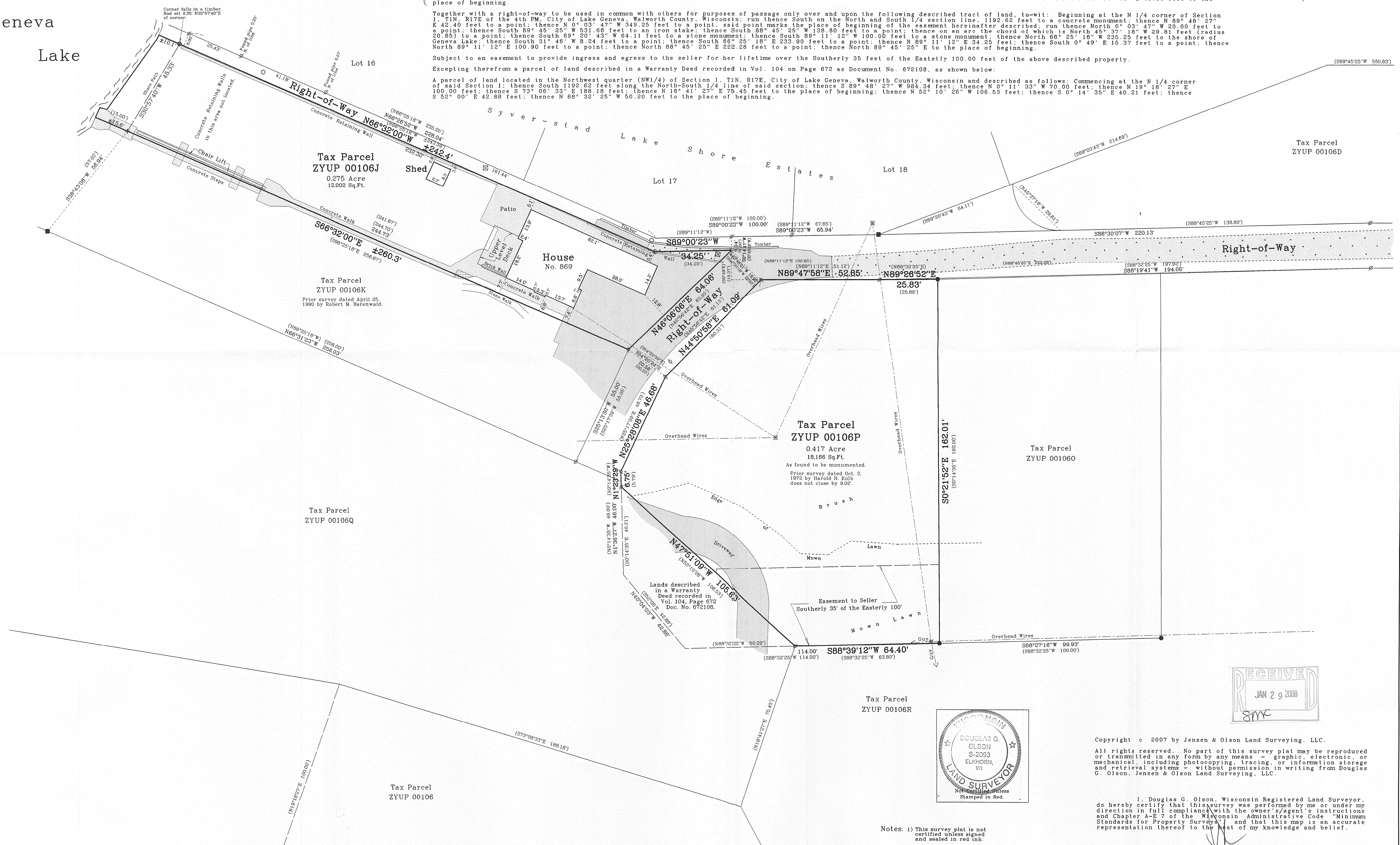

Survey date: November 6, 2007.
Revisions: No. 1 - Set, Rod

Scale in Feet
1" = 20'
0 10 20 40 60

Jensen & Olson Land Surveying, LLC
45 South Wisconsin Street P.O. Box 322
Elkhorn, Wisconsin, 53121
Telephone: (262) 723-3434
Facsimile: (262) 723-8044

Legend
Found Concrete Stake
Found Concrete or Stone Monument
Found Iron Pipe
Set Chiseled Cross
Set Iron Rod, 3/4" dia.
Utility Pole
Asphalt Surface
Concrete Surface
Catch Basin
Gravel Surface
Brick Surface

Sheet 1 of 2 Sheets.
Job Reference Number
2007.136
2007.136

ZYUP-106J ZYUP-106P

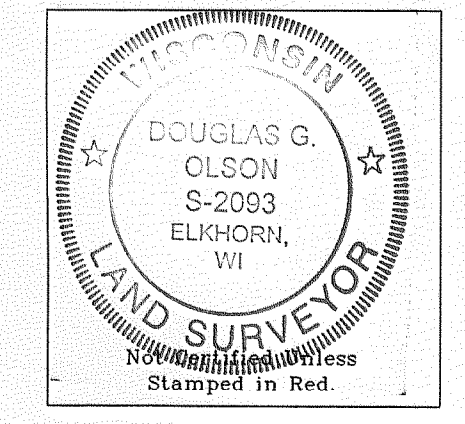
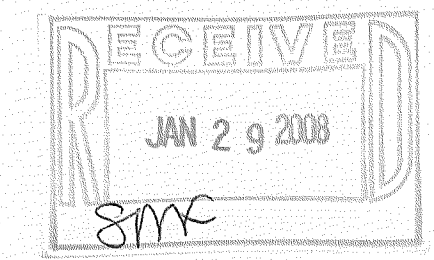

Notes: 1) This survey plat is not certified unless signed and sealed in red ink.
2) This survey is subject to Wisconsin lien laws. This Plat of Survey is the notice of intent to file lien. Lien waiver required.

Copyright © 2007 by Jensen & Olson Land Surveying, LLC.
All rights reserved. No part of this survey plat may be reproduced or transmitted in any form by any means - graphic, electronic, or mechanical, including photocopying, tracing, or information storage and retrieval systems - without permission in writing from Douglas G. Olson, Jensen & Olson Land Surveying, LLC.
I, Douglas G. Olson, Wisconsin Registered Land Surveyor, do hereby certify that this survey was performed by me or under my direction in full compliance with the owner's/agent's instructions and Chapter A-E 7 of the Wisconsin Administrative Code "Minimum Standards for Property Surveys", and that this map is an accurate representation thereof to the best of my knowledge and belief.
Douglas G. Olson
Wisconsin Registered Land Surveyor - 2093
007-2583