

Plat of Survey

See Legal Description on Sheet 1

Surveyed for: **Ernie Bayer**
26161 Via Marejada
Mission Viejo, California. 92691

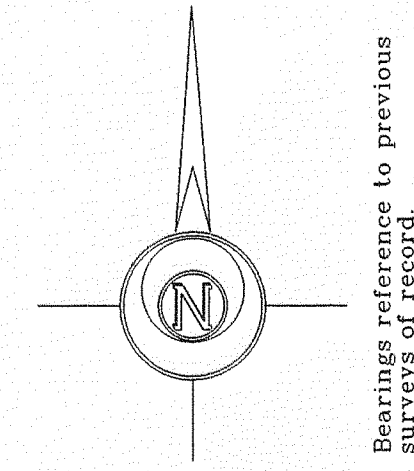

North 1/4 Corner
Section 1-1-17.
N. 216,265.28
E. 2,421,933.92

Geneva
Lake

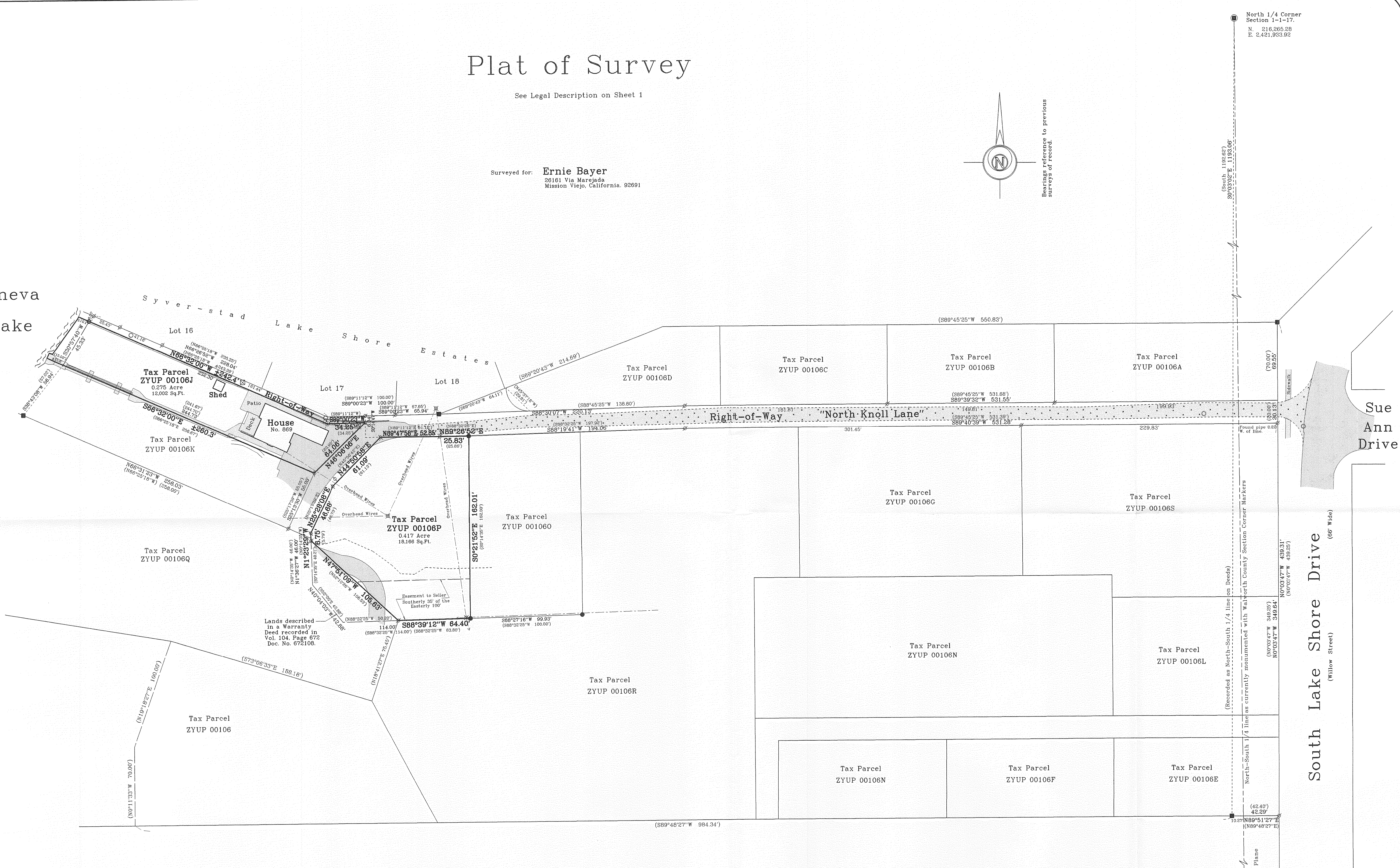

Sue
Ann
Drive

South Lake Shore Drive
(Willow Street)
(66' Wide)

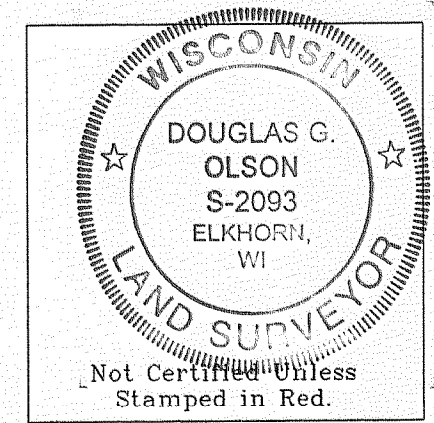

Notes: 1) This survey plat is not certified unless signed and sealed in red ink.
2) This survey is subject to Wisconsin lien laws. This Plat of Survey is the notice of intent to file lien. Lien waiver required.

Copyright © 2007 by Jensen & Olson Land Surveying, LLC.
All rights reserved. No part of this survey plat may be reproduced or transmitted in any form by any means - graphic, electronic, or mechanical, including photocopying, tracing, or information storage and retrieval systems - without permission in writing from Douglas G. Olson, Jensen & Olson Land Surveying, LLC.

I, Douglas G. Olson, Wisconsin Registered Land Surveyor, do hereby certify that this survey was performed by me or under my direction in full compliance with the owner's/agent's instructions and Chapter A-E 7 of the Wisconsin Administrative Code "Minimum Standards for Property Surveys", and that this map is an accurate representation thereof to the best of my knowledge and belief.

Douglas G. Olson
Wisconsin Registered Land Surveyor - 2093

Center 1/4 Corner
Section 1-1-17.
N. 213,363.49
E. 2,422,000.90

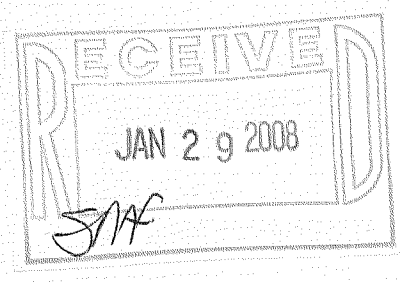

007-2582

ZYUP-106J ZYUP-106P

Survey date: November 6, 2007.
Revisions:

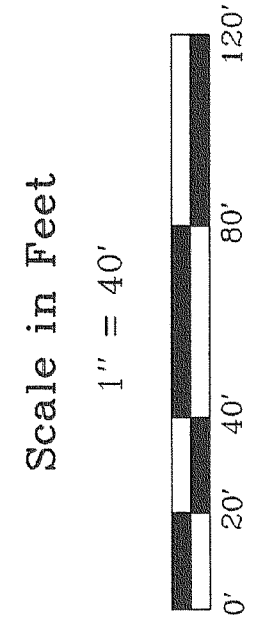

Jensen & Olson Land Surveying, LLC
45 South Wisconsin Street P.O. Box 323
Elkhorn, Wisconsin. 53121
Telephone: (262) 723-3434
Facsimile: (262) 723-8044

- Legend**
- Found County Section Corner
 - Found Concrete or Stone Monument
 - Found Iron Pipe Cross
 - Found Iron Stake
 - Set Chiseled Cross
 - Set Iron Rod, 3/4" dia.
 - Set Iron Stake
 - Utility Pole
 - Manhole
 - Asphalt Surface
 - Gravel Surface
 - Concrete Surface
 - Brick Surface

Sheet 2 of 2 Sheets.
Job Reference Number
2007.136

2007.136