

**HAROLD H. KOLB**  
 REGISTERED PROFESSIONAL LAND SURVEYOR  
 LAKE GENEVA, WISCONSIN

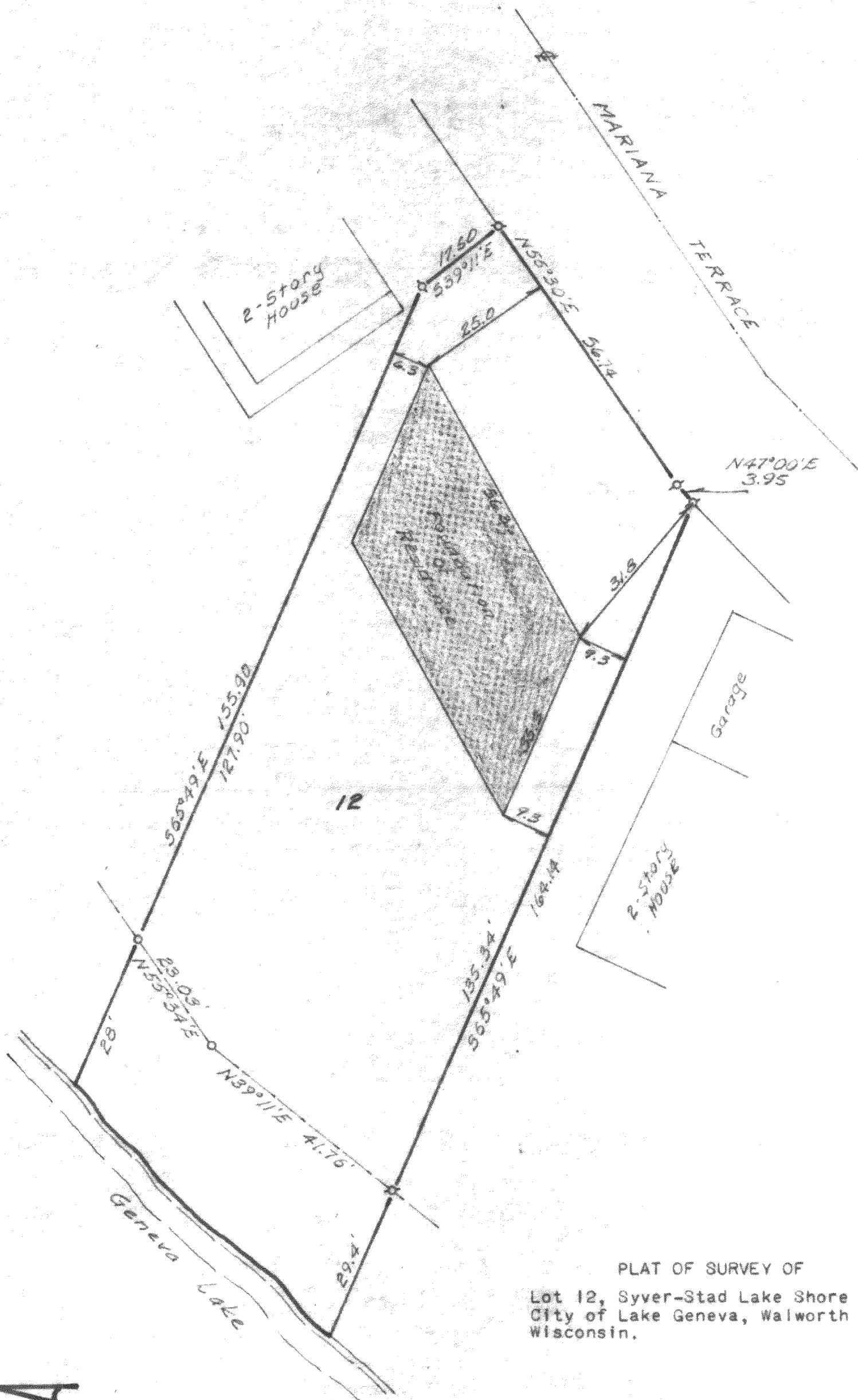

PLAT OF SURVEY OF  
 Lot 12, Syver-Stad Lake Shore Estates,  
 City of Lake Geneva, Walworth County,  
 Wisconsin.

SCALE: 1" = 20'

**LEGEND**

- ⊗ - IRON PIPE FOUND
- - IRON PIPE PLACED
- - CONCRETE MONUMENT
- x - SPIKE

I, HAROLD H. KOLB, DO HEREBY CERTIFY THAT I HAVE  
 SURVEYED THE PROPERTY HEREON DESCRIBED ACCORDING  
 TO THE OFFICIAL RECORDS, AND THAT THE PLAT HEREON  
 IS A CORRECT REPRESENTATION OF THE LOT LINES, and the  
 principle lines of the buildings thereon.

*Harold H. Kolb*

HAROLD H. KOLB  
 WISCONSIN REGISTERED LAND SURVEYOR, S-187  
 DATE June 8, 1967