

FARRIS, HANSEN & ASSOCIATES, INC.

ENGINEERING — ARCHITECTURE — SURVEYING
7 RIDGWAY COURT — P.O. BOX 437 — ELKHORN, WISCONSIN 53121
PHONE: (262) 723-2098 FAX: (262) 723-5886

PLAT OF SURVEY

LEGAL DESCRIPTION

Unit 8, together with said unit's undivided appurtenant interest in the common elements all in Maytag Estates Condominium, a condominium declared and existing under and by virtue of the Condominium Ownership Act of the State of Wisconsin and recorded by a Declaration as such condominium in the Office of the Register of Deeds for Walworth County, Wisconsin on May 10, 2006 as Document No. 676085, together with any addendums or amendments thereto, said condominium being located in the City of Lake Geneva, County of Walworth, State of Wisconsin on the real estate described in said Declaration and incorporated herein by this reference thereto.

Tax Key No. part of the following: ZLG 00001A, ZLG 00001B, ZLG 00007, ZLG 00009, ZLG 00010, ZLG 00011 and ZLG 00012

Note: Tax Key for 2007 to be ZMAY 00008

— WORK ORDERED BY —
JOE BIDWELL
531 VALLEY VIEW DRIVE
FONTANA, WI. 53125

ASSIGNED LINE BETWEEN UNITS 7 & 8
N 57°10'18" W

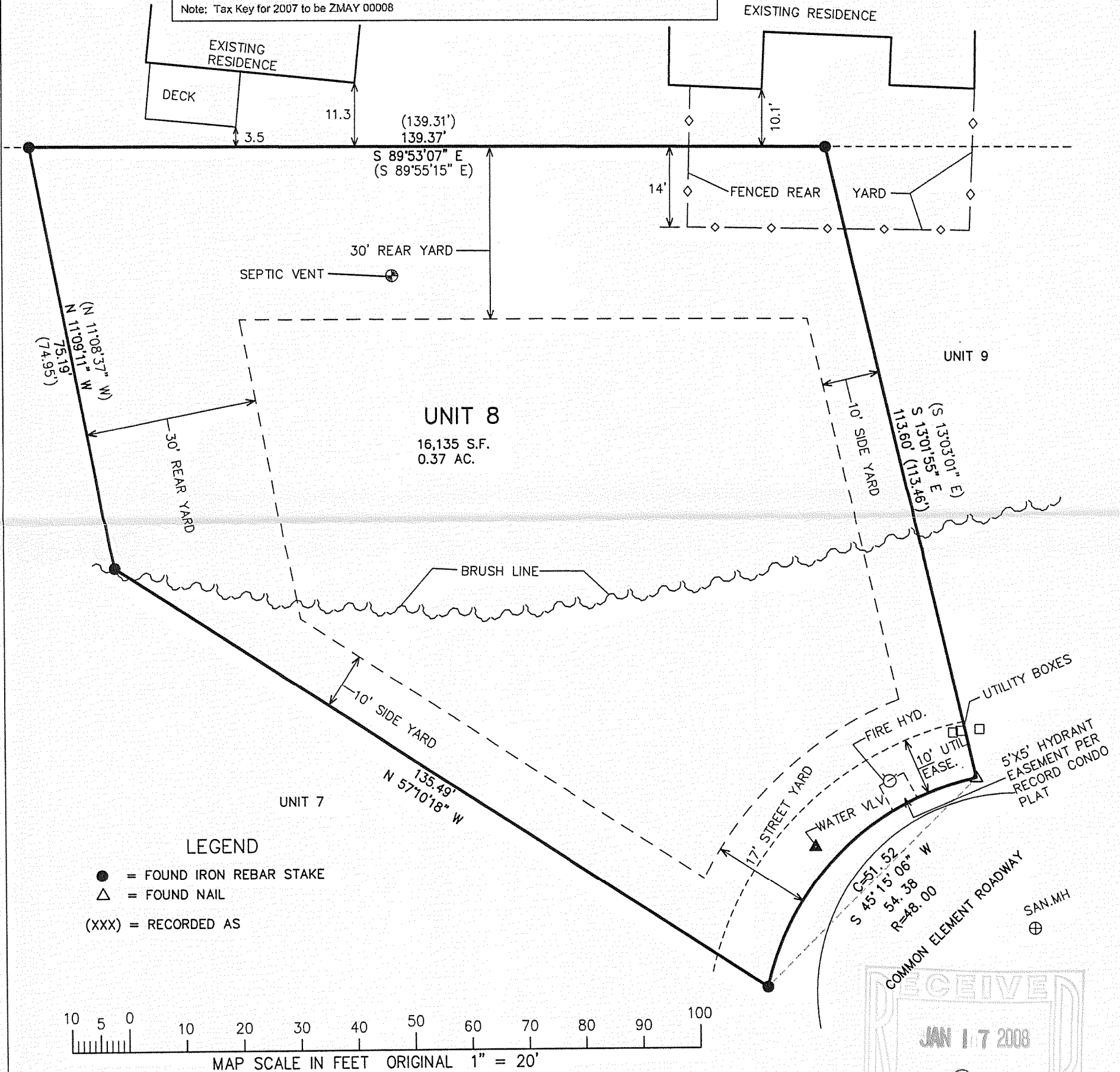

NOTE: COPIES OF THIS MAP TO WHICH THE FOLLOWING CERTIFICATE WILL APPLY SHOW SURVEYOR'S ORIGINAL SEAL AND SIGNATURE IN RED INK. COPIES BY ANY OTHER MEANS MAY HAVE ALTERATIONS WHICH DO NOT REPRESENT THE SURVEYOR'S WORK PRODUCT.

I HEREBY CERTIFY THAT THE ABOVE DESCRIBED PROPERTY HAS BEEN SURVEYED UNDER MY DIRECTION AND THAT THE ABOVE MAP IS A TRUE REPRESENTATION THEREOF AND SHOWS THE SIZE AND LOCATION OF THE PROPERTY, ITS EXTERIOR BOUNDARIES, THE LOCATION OF ALL VISIBLE STRUCTURES, AND DIMENSIONS OF ALL PRINCIPLE BUILDINGS THEREON, BOUNDARY FENCES, APPARENT EASEMENTS, ROADWAYS, AND VISIBLE ENCROACHMENTS, IF ANY. THIS SURVEY IS MADE FOR THE USE OF THE PRESENT OWNERS OF THE PROPERTY, AND ALSO THOSE WHO PURCHASE, MORTGAGE, OR GUARANTEE THE TITLE THERETO WITHIN ONE YEAR FROM THE DATE HEREOF.

DATED: JANUARY 11, 2008

Peter S. Gordon
PETER S. GORDON R.L.S. 2101

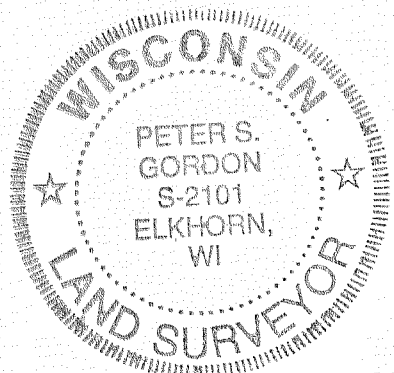

PROJECT: 7522
DATE: 01-04-2008
SHEET 1 OF 1

JAN 11 2008

ZMAY - 8

007-2579