

# ABELL SURVEYING & MAPPING

1140 SEQUOIA STREET • DELAVAN, WISCONSIN 53115  
262-728-6737

N



SCALE 1"=20'

## LEGEND

- ⊙ - IRON PIPE FOUND
- \* - WOOD FENCE
- △ - UTILITY POLE
- - OVERHEAD UTILITY LINES
- - GUY WIRE
- ( ) - RECORDED AS

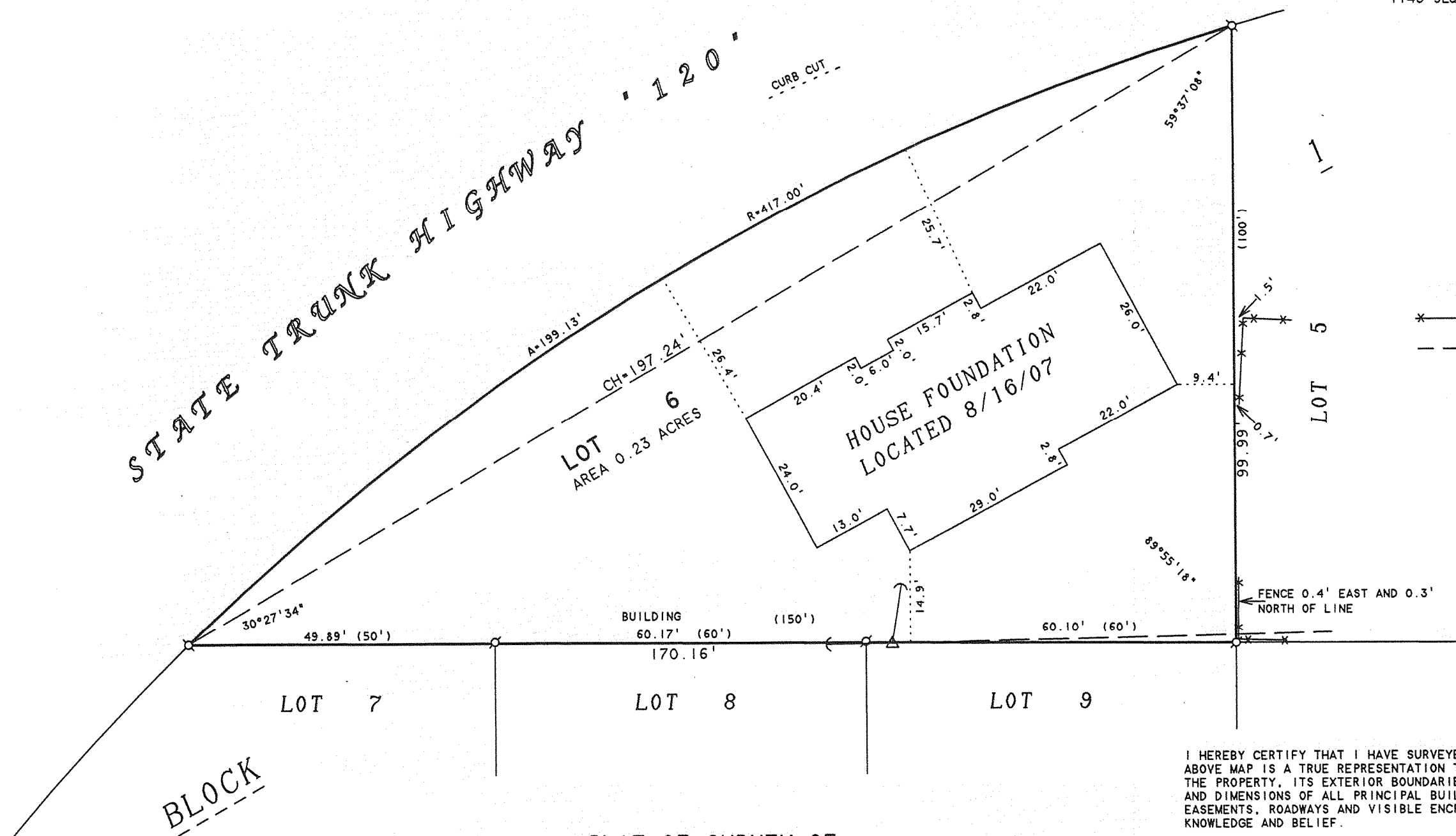
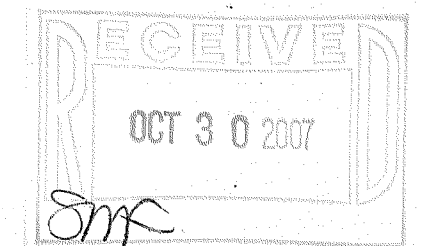

## PLAT OF SURVEY OF

LOT 6, BLOCK 1, WARHURST SUBDIVISION, LOCATED  
IN THE CITY OF LAKE GENEVA, WALWORTH COUNTY,  
WISCONSIN.

I HEREBY CERTIFY THAT I HAVE SURVEYED THE ABOVE DESCRIBED PROPERTY AND THAT THE ABOVE MAP IS A TRUE REPRESENTATION THEREOF AND SHOWS THE SIZE AND LOCATION OF THE PROPERTY, ITS EXTERIOR BOUNDARIES, THE LOCATION OF ALL VISIBLE STRUCTURES AND DIMENSIONS OF ALL PRINCIPAL BUILDINGS THEREON, BOUNDARY FENCES, APPARENT EASEMENTS, ROADWAYS AND VISIBLE ENCROACHMENTS, IF ANY, TO THE BEST OF MY KNOWLEDGE AND BELIEF.

THIS SURVEY IS MADE FOR THE USE OF THE PRESENT OWNERS OF THE PROPERTY, AND ALSO THOSE WHO PURCHASE, MORTGAGE, OR GUARANTEE THE TITLE THERETO WITHIN ONE (1) YEAR FROM DATE HEREON.

*David F. Abell*

DAVID F. ABELL  
WISCONSIN REGISTERED LAND SURVEYOR, S-1596

ORDERED BY: JANE BRANDLEY  
731 MILWAUKEE STREET  
LAKE GENEVA, WI 53147

August 20, 2007

DATE: JOB NUMBER - 07023B  
NOTE: THIS IS NOT A CERTIFIED COPY UNLESS SEALED.

ZW-2D

007-2560