

PREPARED FOR:
TROY WISE
938 GEORGE ST
LAKE GENEVA, WI 53147

PLAT OF SURVEY

-OF-

PATHFINDER SURVEYING INC.
W2888 KRUEGER ROAD, UNIT "D"
LAKE GENEVA, WI, 53147
262-248-3697

LOT 12 OF KOHN'S SUBDIVISION, LOCATED IN THE CITY
OF LAKE GENEVA, WALWORTH COUNTY, WISCONSIN

GEORGE STREET (50' WIDE)

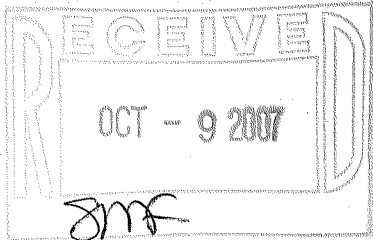
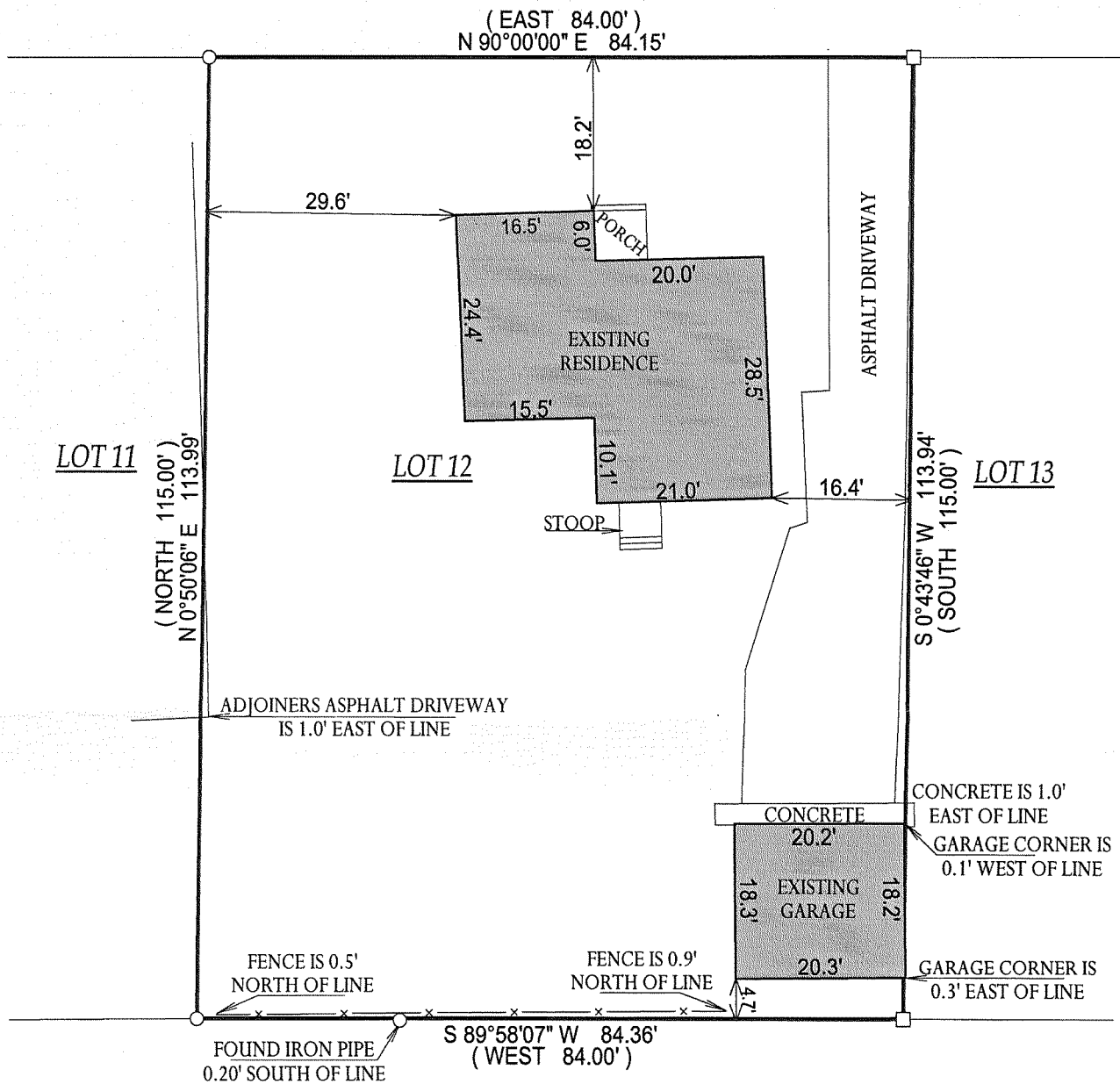

() = RECORDED AS

□ = FOUND IRON BAR

○ = FOUND IRON PIPE

● = SET IRON PIPE

■ = SET IRON BAR

SCALE: 1" = 20'

JOB #: 07-234

TAX ID #: ZK 00011

NOTE: BEARINGS BASED ON GEORGE
STREET BEING ASSUMED EAST-WEST.

COMPARE LEGAL DESCRIPTION ABOVE AND DRAWING WITH DEED. FOR BUILDING RESTRICTIONS AND
EASEMENTS NOT SHOWN, REFER TO DEED, ABSTRACT SOURCES AND LOCAL MUNICIPAL CODES. NOTIFY
THE SURVEYOR IMMEDIATELY OF ANY DISCREPANCY.

"I hereby certify that the above described property was surveyed under
my supervision and that the above map, to the best of my knowledge and
belief, is a true representation thereof and shows the size and location of
all visible structures, apparent easements and encroachments if any."
This survey is made for the present owners of the property, and those
who purchase, mortgage, or guarantee the title thereto, within one year
from the date hereof.

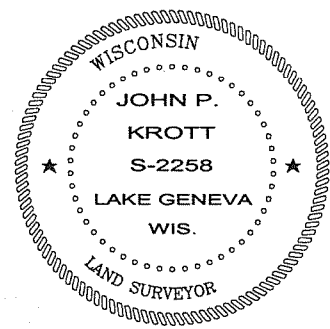

John P. Krott
JOHN KROTT S - 2258
Wisconsin Registered Land Surveyor
(original if signed in red)

DATED THE 6th DAY OF JUNE, 2007.

007 - 2556