

PREPARED FOR:
DEBBIE COBIAN
COLDWELL BANKER
PRIMUS REALTY OF GENEVA LAKES
226 BROAD ST.
LAKE GENEVA, WI 53147

PLAT OF SURVEY

- OF -

PATHFINDER SURVEYING INC.
W2888 KRUEGER RD. UNIT "D"
LAKE GENEVA WI. 53147
(262) 248-3697

LOT 25, OF COLUMBIAN SUBDIVISION, CITY OF
LAKE GENEVA WALWORTH COUNTY, WISCONSIN.

C.L. CLOVER STREET

(50' WIDE)

ALLEY (15' WIDE)

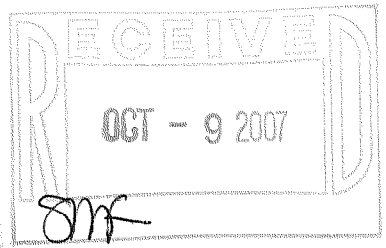
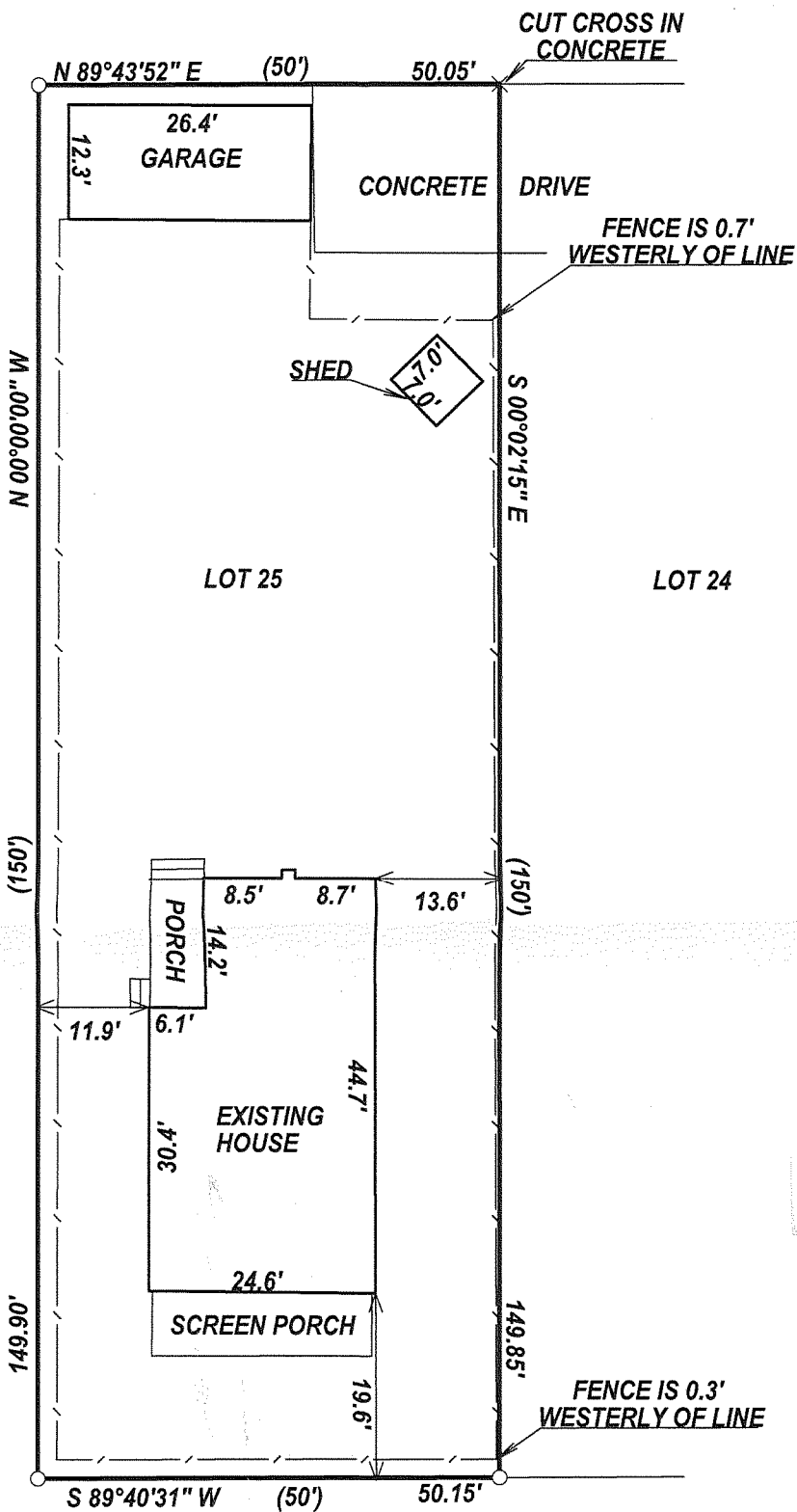

- () = RECORDED AS
- = FOUND IRON BAR
- = FOUND IRON PIPE
- = SET IRON BAR

SCALE 1" = 20'

JOB # 07-321

TAX ID # ZCL00024

COMPARE LEGAL DESCRIPTION ABOVE AND DRAWING WITH DEED. FOR BUILDING RESTRICTIONS AND EASEMENTS NOT SHOWN, REFER TO DEED, ABSTRACT SOURCES AND LOCAL MUNICIPAL CODES. NOTIFY THE SURVEYOR IMMEDIATELY OF ANY DISCREPANCY.

"I hereby certify that I have surveyed the above described property and that the above map, to the best of my knowledge and belief, is a true representation thereof and shows the size and location of all visible structures, apparent easements and encroachments if any."

This survey is made for the present owners of the property, and those who purchase, mortgage, or guarantee the title thereto, within one year from the date hereof.

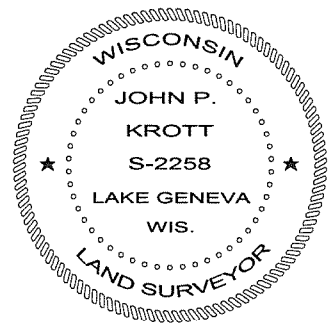

John P. Krott

JOHN KROTT S - 2258
Wisconsin Registered Land Surveyor
(original if signed in red)

DATED THIS THE 17TH DAY OF JULY 2007.

007-2555