

PREPARED FOR:
FRED GELDERMAN
RE/MAX GENEVA REALTY
101 BROAD STREET, SUITE 102
LAKE GENEVA, WI 53147

PLAT OF SURVEY

-OF-

LOT 6 AND THE WEST 15' OF LOT 5, ALL IN BLOCK 24 OF THE
ORIGINAL PLAT OF THE CITY OF LAKE GENEVA, WALWORTH
COUNTY, WISCONSIN

PATHFINDER SURVEYING INC.
W2888 KRUEGER ROAD, UNIT "D"
LAKE GENEVA, WI, 53147
262-248-3697

GENEVA STREET

(80' WIDE)

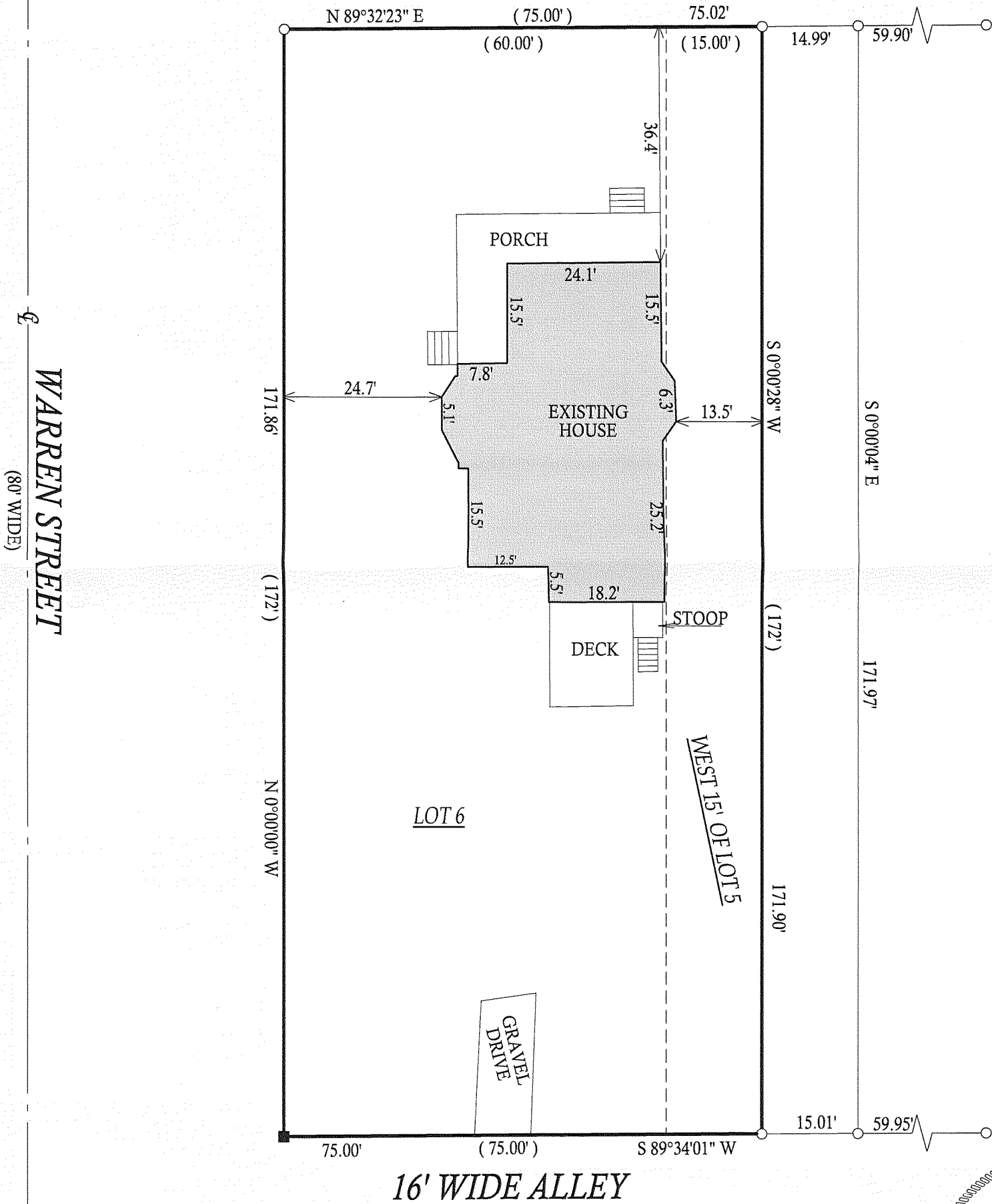
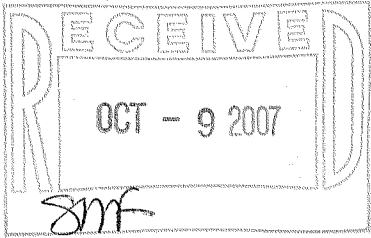

() = RECORDED AS

□ = FOUND IRON BAR

○ = FOUND IRON PIPE

● = SET IRON PIPE

■ = SET IRON BAR

SCALE: 1" = 20'

JOB #: 07-285

TAX ID #: ZOP 00228

NOTE: BASIS OF BEARING IS WARREN
STREET ASSUMED TO BEAR NORTH-SOUTH.

COMPARE LEGAL DESCRIPTION ABOVE AND DRAWING WITH DEED. FOR BUILDING RESTRICTIONS AND
EASEMENTS NOT SHOWN, REFER TO DEED, ABSTRACT SOURCES AND LOCAL MUNICIPAL CODES. NOTIFY
THE SURVEYOR IMMEDIATELY OF ANY DISCREPANCY.

"I hereby certify that the above described property was surveyed under
my supervision and that the above map, to the best of my knowledge and
belief, is a true representation thereof and shows the size and location of
all visible structures, apparent easements and encroachments if any."
This survey is made for the present owners of the property, and those
who purchase, mortgage, or guarantee the title thereto, within one year
from the date hereof.

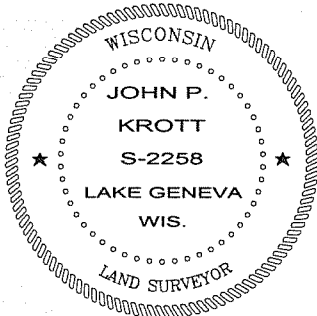

John P. Krott
JOHN KROTT S - 2258
Wisconsin Registered Land Surveyor
(original if signed in red)

DATED THE 28th DAY OF JUNE, 2007.

007-2553