

PREPARED FOR : CHRIS KAYSER  
 FOX VALLEY TITLE, LLC  
 226 BROAD ST. SUITE K  
 LAKE GENEVA, WI 53147

# PLAT OF SURVEY

- OF -

J.K. SURVEYING INC.  
 N3705 WILLOWBEND LANE  
 LAKE GENEVA, WI, 53147  
 262-248-3697

BEGINNING IN THE SOUTHWEST CORNER OF LANDS CONVEYED BY DEED FROM FERNANDO C. MARSH TO GEORGE MANSON MARCH 30, 1882; THENCE NORTH 60 FEET; THENCE EAST 202 FEET, THENCE SOUTH 60 FEET; THENCE WEST 202 FEET TO THE PLACE OF BEGINNING IN SECTION 35, TOWN 2 NORTH, RANGE 17 EAST, CITY OF LAKE GENEVA, WALWORTH COUNTY, WISCONSIN.

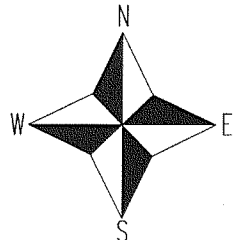
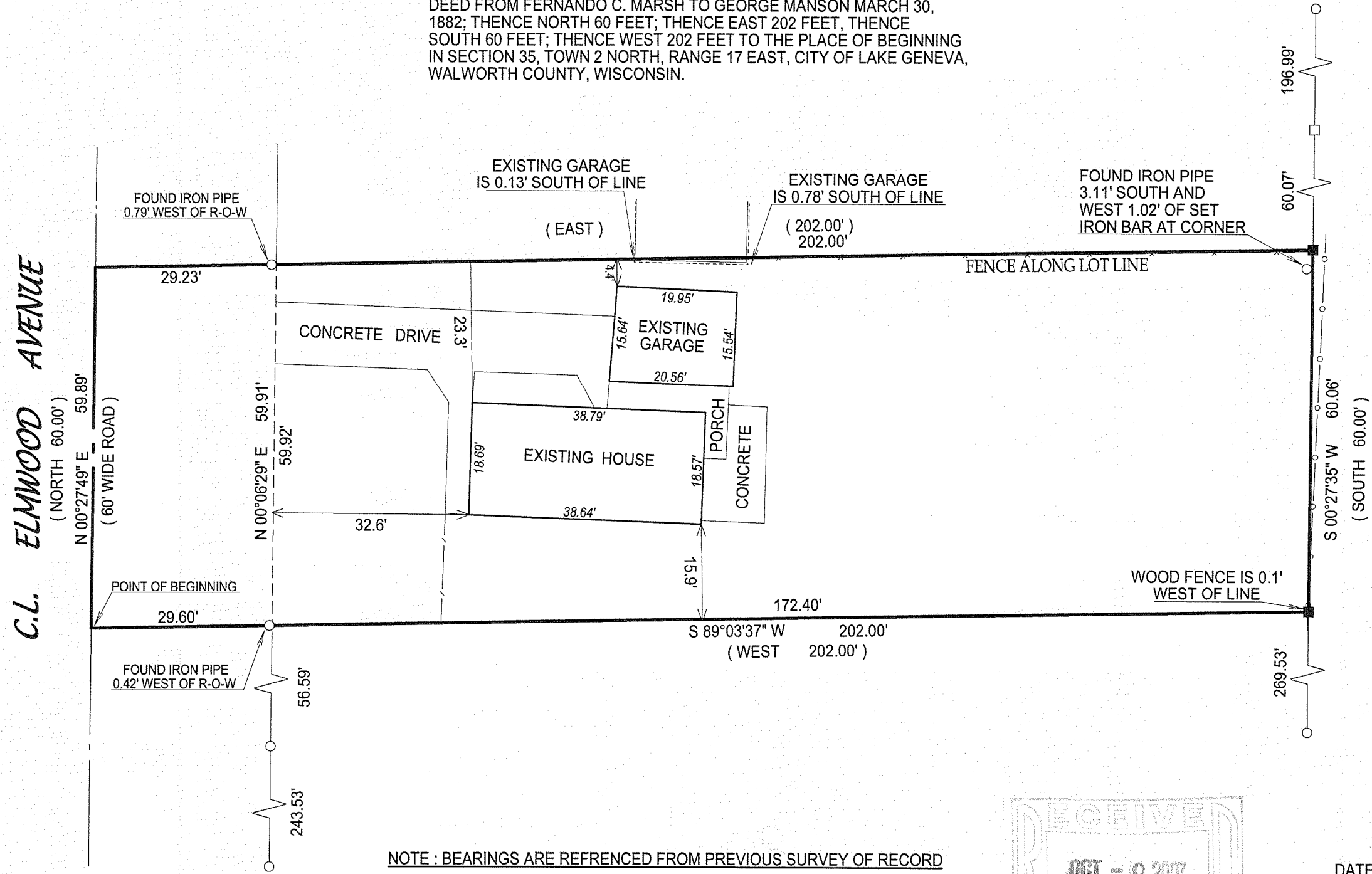

- ( ) = recorded as
- = found iron bar
- = found iron pipe
- = set iron pipe
- = set iron bar

SCALE 1" = 20'

JOB # 05-219UD

TAX ID # ZYUP 00086

**NOTE : BEARINGS ARE REFRENCED FROM PREVIOUS SURVEY OF RECORD**

COMPARE LEGAL DESCRIPTION ABOVE AND DRAWING WITH DEED. FOR BUILDING RESTRICTIONS AND EASEMENTS NOT SHOWN, REFER TO DEED, ABSTRACT SOURCES AND LOCAL MUNICIPAL CODES. NOTIFY THE SURVEYOR IMMEDIATELY OF ANY DISCREPANCY.

"I hereby certify that I have surveyed the above described property and that the above map is a true representation thereof and shows the size and location of all visible structures, apparent easements and encroachments if any."

This survey is made for the present owners of the property, and those who purchase, mortgage, or guarantee the title thereto, within one year from the date hereof.

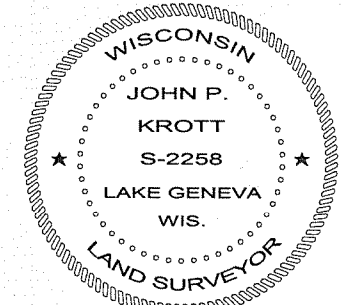
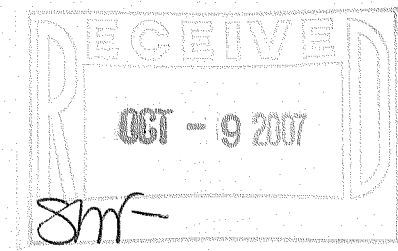

DATE OF LAST REVISION: 6 / 20 / 2007

*John P. Krott*

JOHN KROTT S - 2258  
 Wisconsin Registered Land Surveyor  
 (original if signed in red)

DATED THIS THE 18th DAY OF MAY 2005.

007 - 2549