

PREPARED FOR:
LAKE GENEVA AREA REALTY, INC.
101 BROAD ST. STE. C3
LAKE GENEVA, WI 53147

PLAT OF SURVEY

- OF -

LOT 11 OF WATSON'S BOULEVARD ADDITION TO THE VILLAGE, NOW CITY
OF LAKE GENEVA AS PER PLAT THEREOF RECORDED IN THE OFFICE OF THE
REGISTER OF DEEDS IN AND FOR WALWORTH COUNTY, WISCONSIN IN VOLUME
4 OF PLATS ON PAGE 11.

PATHFINDER SURVEYING INC.
W2888 KRUEGER RD. UNIT "D"
LAKE GENEVA WI. 53147
(262) 248-3697

C.L. WHEELER STREET

(60' WIDE)

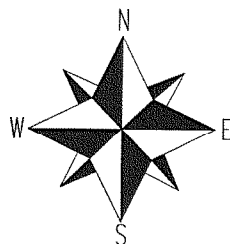
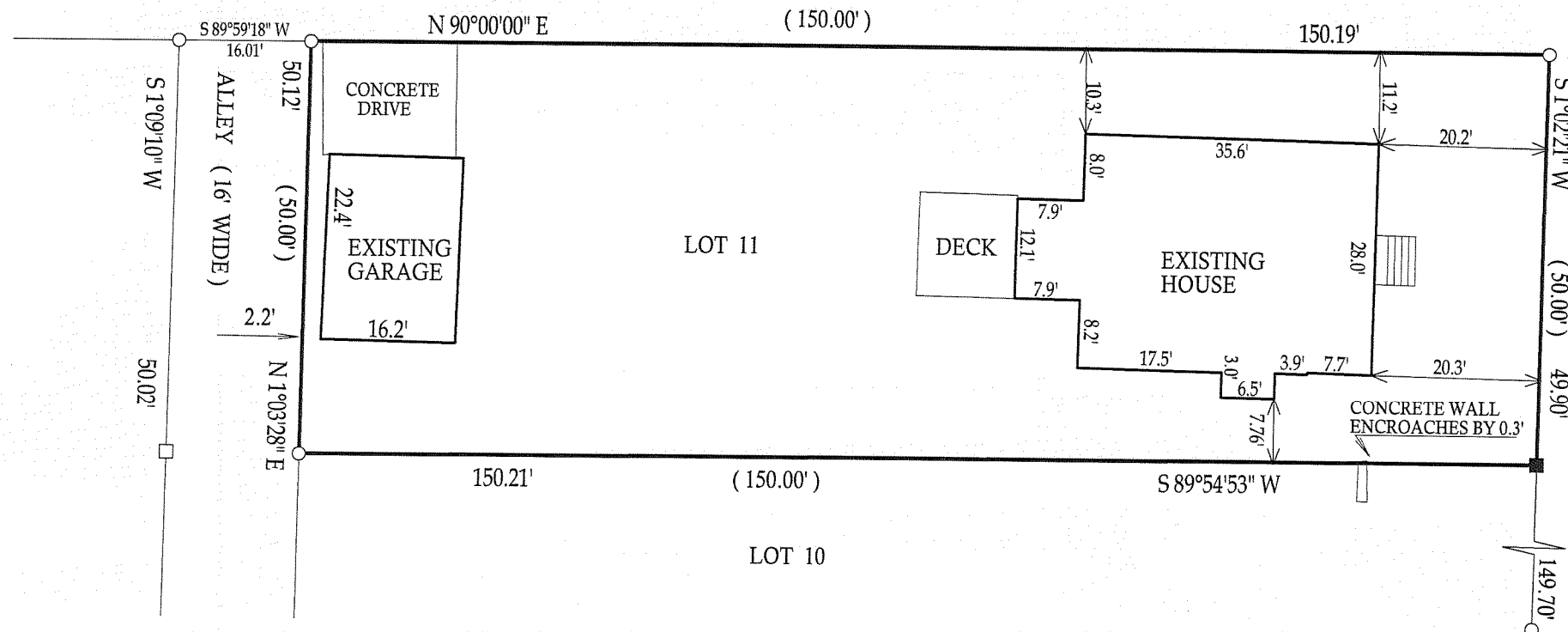

- () = recorded as
□ = found iron bar
○ = found iron pipe
● = set iron pipe
■ = set iron bar

SCALE 1" = 20'

JOB # 07-387

TAX ID # ZWB00010

COMPARE LEGAL DESCRIPTION ABOVE AND DRAWING WITH DEED. FOR BUILDING RESTRICTIONS AND
EASEMENTS NOT SHOWN, REFER TO DEED, ABSTRACT SOURCES AND LOCAL MUNICIPAL CODES. NOTIFY
THE SURVEYOR IMMEDIATELY OF ANY DISCREPANCY.

"I hereby certify that I have surveyed the above described property and that
the above map is a true representation thereof and shows the size and
location of all visible structures, apparent easements and encroachments
if any."

This survey is made for the present owners of the property, and those who
purchase, mortgage, or guarantee the title thereto, within one year from
the date hereof.

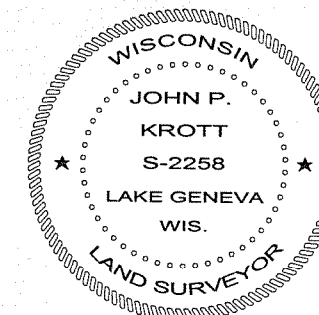
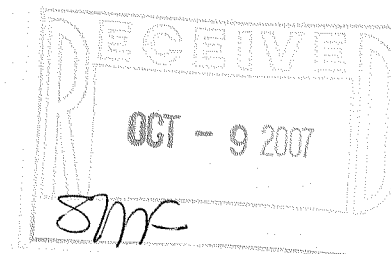

John P. Krott

JOHN KROTT S - 2258
Wisconsin Registered Land Surveyor
(original if signed in red)

DATED THIS 4th, DAY OF SEPTEMBER, 2007

007-2548