

PREPARED FOR  
PIER DOCTORS  
W6489 N. WALWORTH RD.  
WALWORTH, WI. 53184

# RIPARIAN RIGHTS SURVEY

- OF -

LOT 7 OF GREENRIDGE DOWNS, A SUBDIVISION LOCATED IN THE  
CITY OF LAKE GENEVA, WALWORTH COUNTY, WISCONSIN.

PATHFINDER SURVEYING INC.  
UNIT D W2888 KRUGER RD.  
LAKE GENEVA WI. 53147

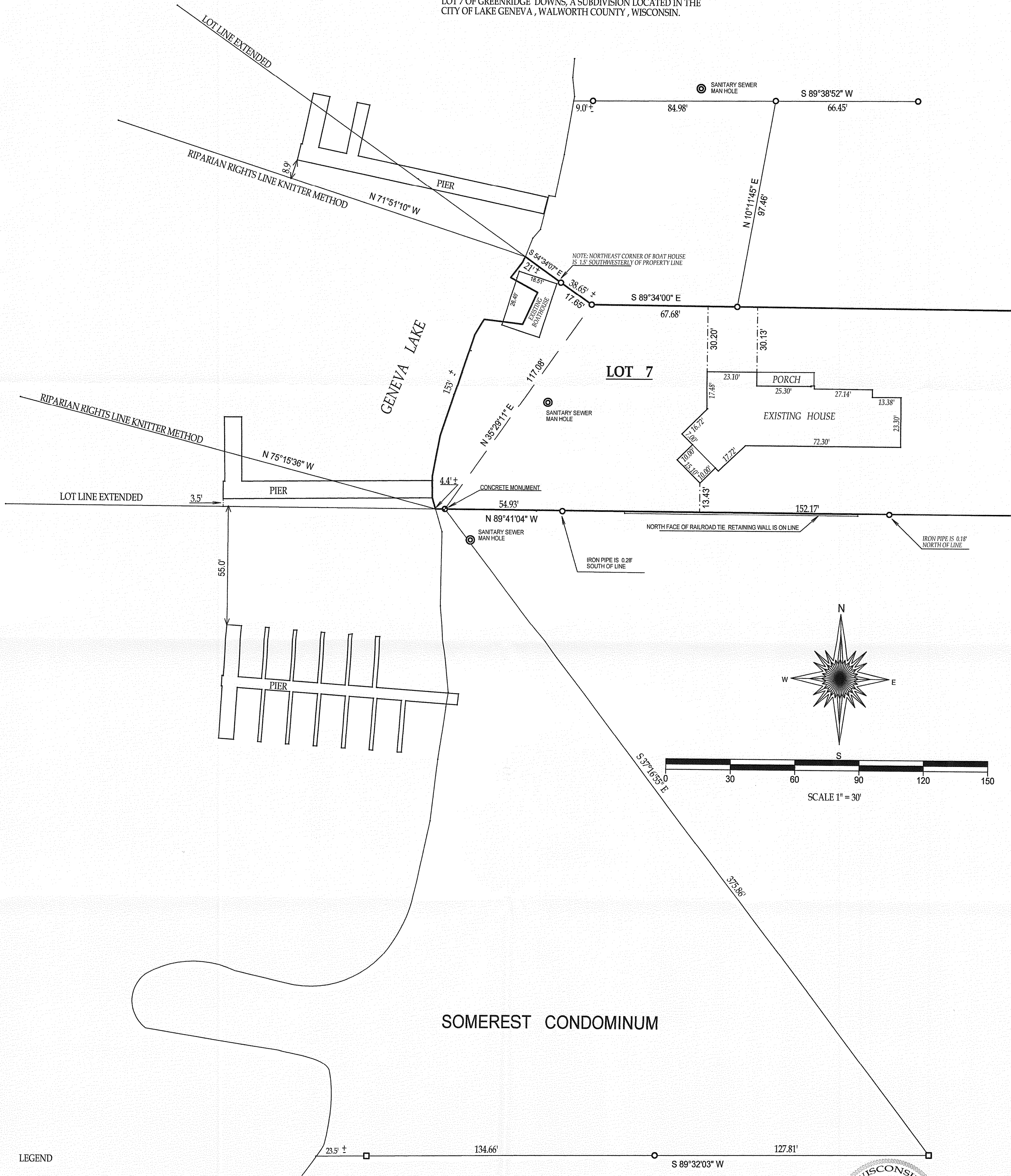

## LEGEND

- ( ) = recorded as
- = iron pipe found
- = iron pipe set

SCALE 1" = 30'

JOB # 02-238RIP

TAX ID # ZGR-4

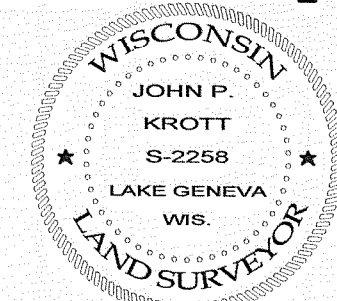

DATED THIS 30th, DAY OF JULY, 2007

*John P. Krott*

JOHN KROTT S - 2258  
Wisconsin Registered Land Surveyor  
(original if signed in red)

007-2546