

FARRIS, HANSEN & ASSOCIATES, INC.
ENGINEERING — ARCHITECTURE — SURVEYING
7 RIDGWAY COURT — P.O. BOX 437 — ELKHORN, WISCONSIN 53121
PHONE: (262) 723-2098 FAX: (262) 723-5886

PLAT OF SURVEY OF

THE EAST 55 FEET OF LOT 11 AND THE WEST 2.5 FEET
OF LOT 12, BLOCK 15 OF THE ORIGINAL PLAT OF THE
VILLAGE OF GENEVA, NOW CITY OF LAKE GENEVA,
WALWORTH COUNTY, WISCONSIN.

NOTE: THE LEGAL DESCRIPTION ABOVE DOES NOT AGREE WITH THE
LEGAL DESCRIPTION IN TITLE COMMITMENT PROVIDED (STEWART TITLE
GUARANTY COMPANY, P-ST 12317W, DATED JULY 20, 2007).

LEGEND

- ⊗ SET MASONARY NAIL IN ASPHALT
- SET IRON REBAR STAKE
- FOUND IRON PIPE STAKE
- (XXX)—RECORDED AS

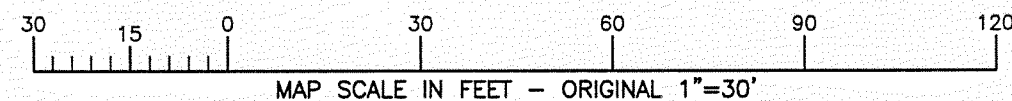

NOTE: COPIES OF THIS MAP TO WHICH THE FOLLOWING CERTIFICATE
WILL APPLY SHOW THE SURVEYOR'S ORIGINAL SEAL AND SIGNATURE IN
RED INK. COPIES BY ANY OTHER MEANS MAY HAVE ALTERATIONS
WHICH DO NOT REPRESENT THE SURVEYOR'S WORK PRODUCT. I
HEREBY CERTIFY THAT THE ABOVE DESCRIBED PROPERTY HAS BEEN
SURVEYED UNDER MY DIRECTION AND THAT THE ABOVE MAP IS A
TRUE REPRESENTATION THEREOF AND SHOWS THE SIZE AND LOCATION
OF THE PROPERTY, ITS EXTERIOR BOUNDARIES, THE LOCATION OF ALL
VISIBLE STRUCTURES, AND DIMENSIONS OF ALL PRINCIPLE BUILDINGS
THEREON, BOUNDARY FENCES, APPARENT EASEMENTS, ROADWAYS,
AND VISIBLE ENCROACHMENTS, IF ANY. THIS SURVEY IS MADE FOR
THE USE OF THE PRESENT OWNERS OF THE PROPERTY, AND ALSO
THOSE WHO PURCHASE, MORTGAGE, OR GUARANTEE THE TITLE
THERE TO WITHIN ONE YEAR FROM THE DATE HEREOF.

DATED: 7/31/2007

Peter S. Gordon
PETER S. GORDON

PROJECT: 7387
DATE: 07/31/2007
SHEET 1 OF 1

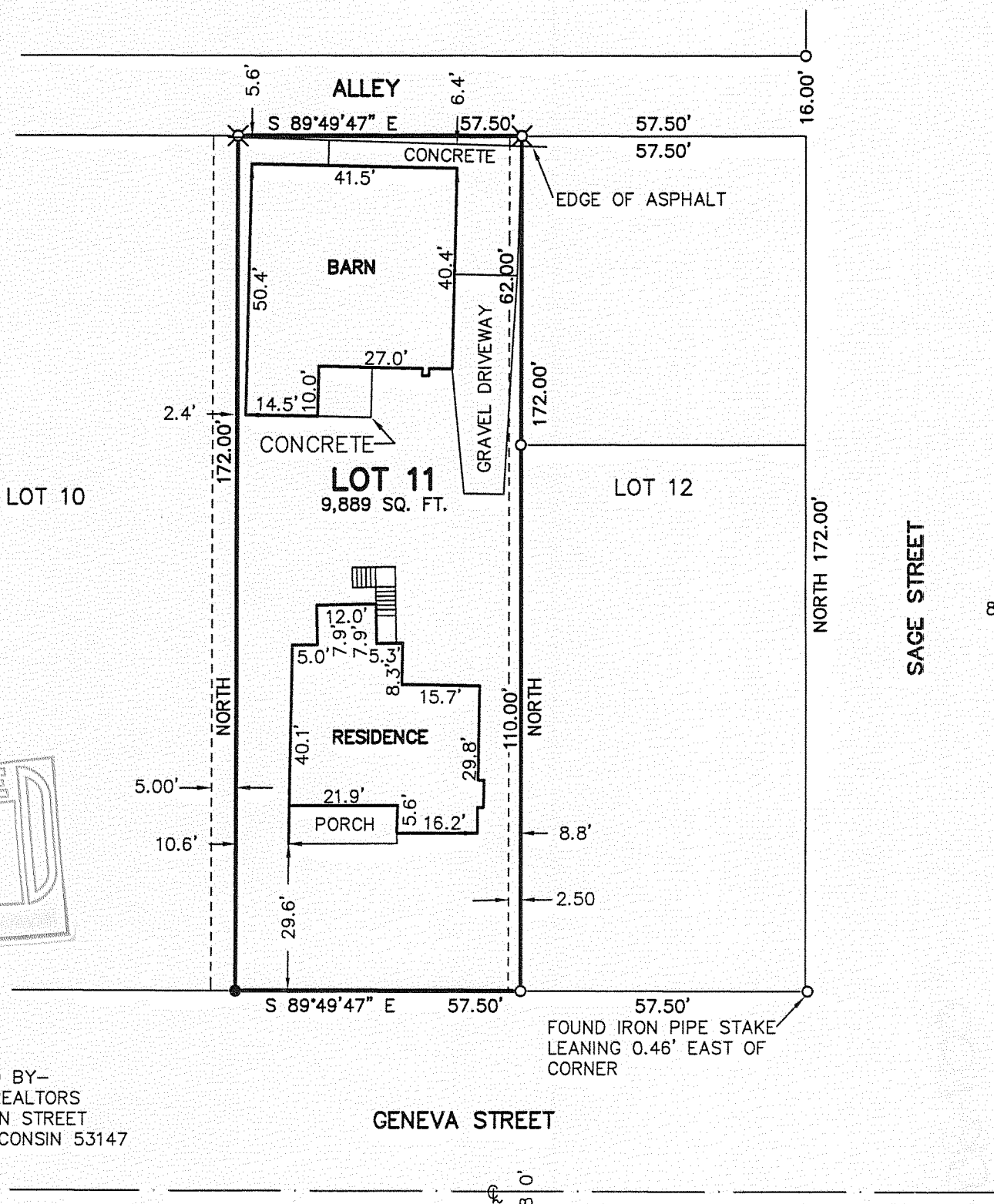

ASSIGNED THE EAST LINE OF LOT 12
NORTH



—ORDERED BY—
SHOREWEST REALTORS
623 WEST MAIN STREET
LAKE GENEVA, WISCONSIN 53147

ZOP-146

007-2542