

LAND-MARK SURVEYING

Mark L. Miritz

Wisconsin Registered Land Surveyor S-2582

N9330 Knuteson Drive
Whitewater, WI 53190
Phone: (262) 495-3284
FAX : (262) 495-8421
LAND-MARKSURVEYING.COM

PLAT OF SURVEY

LOT 17 AND 10 FEET OFF THE ENTRIE NORTH SIDE OF LOT 24
IN DAVID O. MARSH'S ADDITION TO THE VILLAGE OF LAKE GENEVA,
(NOW CITY OF LAKE GENEVA), WALWORTH COUNTY, WISCONSIN.

OWNER: NICHOLAS J. LARSON
526 FRANKLIN ST.
LAKE GENEVA, WI. 53147

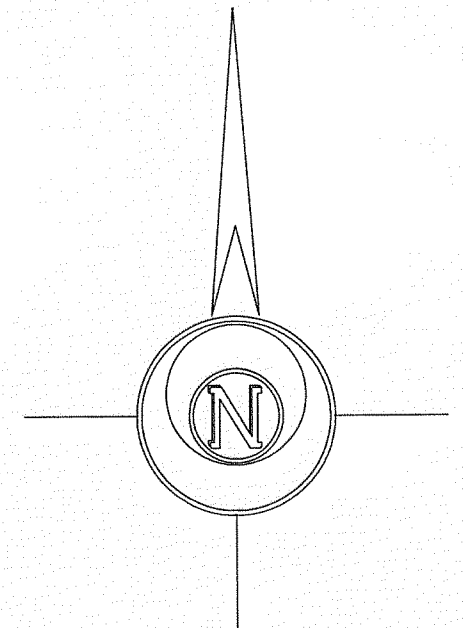
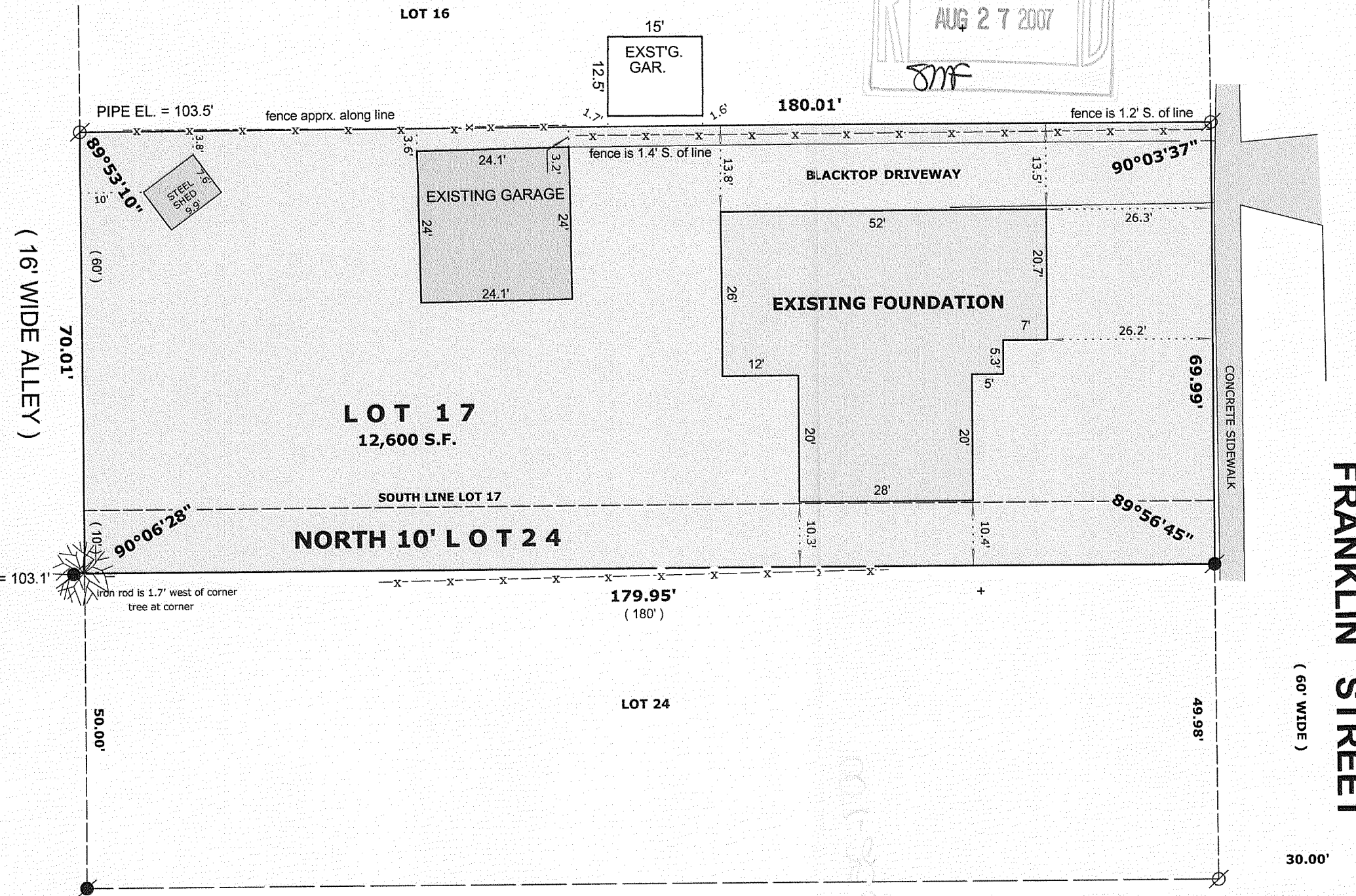

LEGEND

- FOUND IRON PIPE
- FOUND IRON ROD
- FOUND COUNTY MONUMENT
- FOUND CONCRETE MONUMENT
- CHISEL CUT IN CONCRETE
- SET IRON ROD, 24" LONG, WEIGHING 1.5 LBS./LINEAL FT., 3/4" DIA.
- (x x) RECORDED AS DIMENSION
- x - x - EXISTING FENCE

SCALE: 1" = 20 FEET

"I hereby certify that the above described property has been surveyed by me or under my direction and that the above map is a true representation thereof and shows the size and location of the property, its exterior boundaries, the location of all visible structures and dimensions of all principal buildings thereon, boundary fences, apparent easements, roadways and visible encroachments, if any."
"This survey is made for the use of the present owners of the property, and also those who purchase, mortgage, or guarantee the title thereto within one year from date hereof."

MARK L. MIRITZ
WISCONSIN REGISTERED
LAND SURVEYOR S-2582

REVISED JUNE 6, 2007 TO SHOW FOUNDATION "AS BUILT" DATE: MAR. 2, 2007 JOB NO. 07.208

ZMA-17

007-2539