

PREPARED FOR:  
JOHN LAW  
REMAX GENEVA REALTY  
101 BROAD ST. SUITE 102  
LAKE GENEVA, WI 53147

# PLAT OF SURVEY

-OF-

PATHFINDER SURVEYING INC.  
W2888 KRUEGER ROAD, UNIT "D"  
LAKE GENEVA, WI, 53147  
262-248-3697

LOT 118 OF STURWOOD ADDITION NUMBER 5, BEING A  
SUBDIVISION OF THE NORTHEAST 1/4 OF SECTION 35, TOWN 2  
NORTH, RANGE 17 EAST, CITY OF LAKE GENEVA, WALWORTH  
COUNTY, WISCONSIN

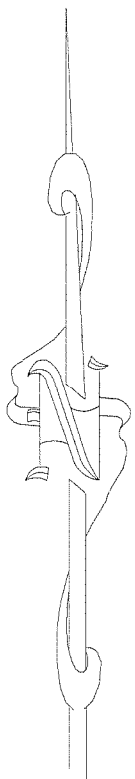
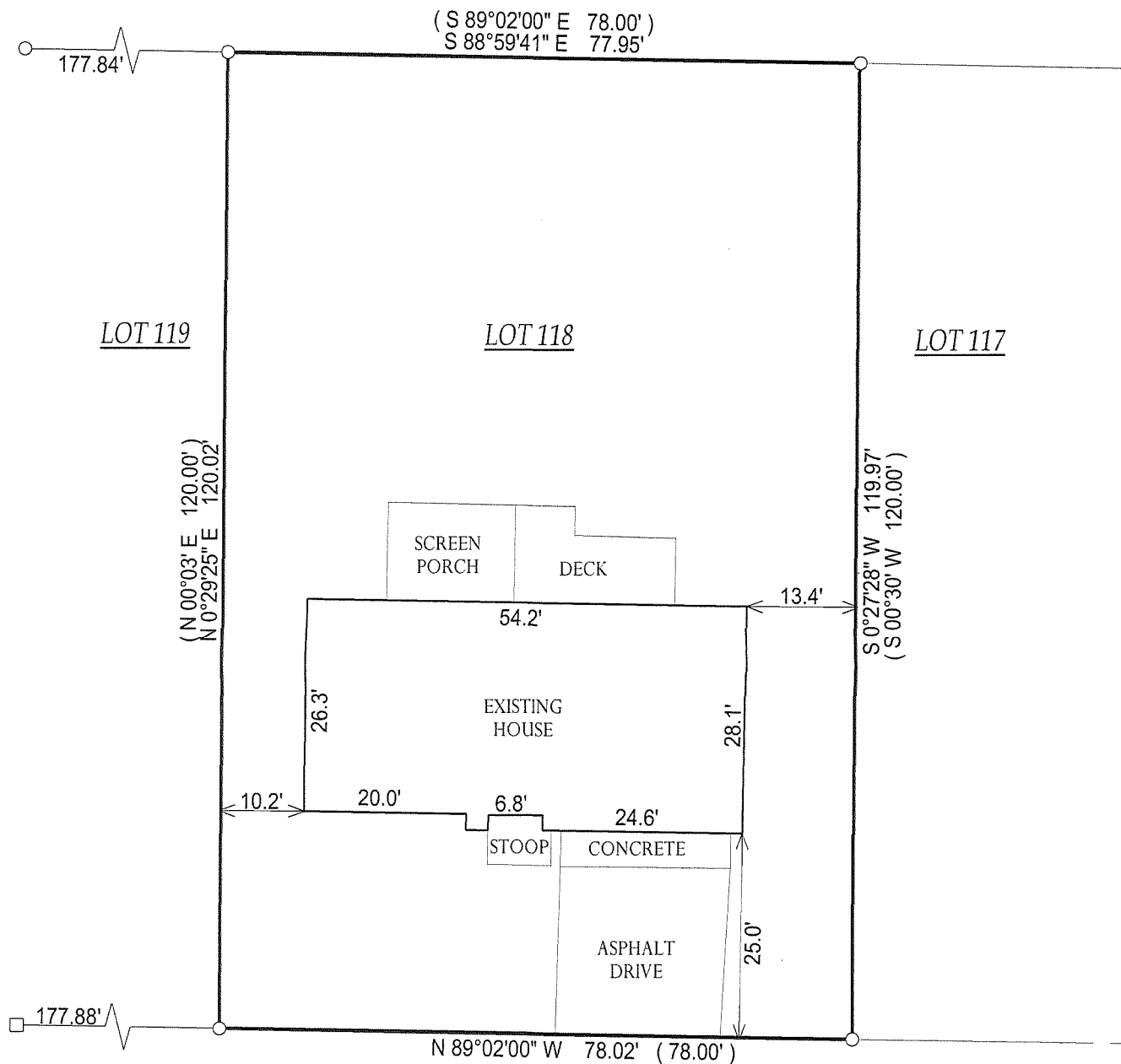

*MILLER ROAD*  
(60' WIDE)

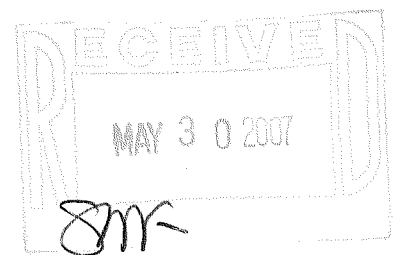

- ( ) = RECORDED AS
- = FOUND IRON BAR
- = FOUND IRON PIPE
- = SET IRON PIPE
- = SET IRON BAR

SCALE: 1" = 20'

JOB #: 07-207

TAX ID #: ZST500004

NOTE: BASIS OF BEARING IS RECORD  
PLAT OF STURWOOD ADDITION NO. 5.

COMPARE LEGAL DESCRIPTION ABOVE AND DRAWING WITH DEED. FOR BUILDING RESTRICTIONS AND  
EASEMENTS NOT SHOWN, REFER TO DEED, ABSTRACT SOURCES AND LOCAL MUNICIPAL CODES. NOTIFY  
THE SURVEYOR IMMEDIATELY OF ANY DISCREPANCY.

"I hereby certify that the above described property was surveyed under  
my supervision and that the above map, to the best of my knowledge and  
belief, is a true representation thereof and shows the size and location of  
all visible structures, apparent easements and encroachments if any."  
This survey is made for the present owners of the property, and those  
who purchase, mortgage, or guarantee the title thereto, within one year  
from the date hereof.

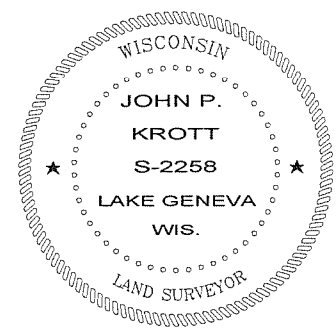

*John P. Krott*  
JOHN KROTT S - 2258  
Wisconsin Registered Land Surveyor  
(original if signed in red)

DATED THE 25th DAY OF MAY, 2007.

007-2525