

PREPARED FOR
KEEFE REAL ESTATE
C/O TRICIA FORBECK
751 GENEVA PKWY
LAKE GENEVA WI. 53147

PLAT OF SURVEY

PATHFINDER SURVEYING INC.
W2888 KRUEGER RD. UNIT "D"
LAKE GENEVA WI. 53147
(262) 248-3697

- OF -

LOT 6 BLOCK 3 OF WARHURST'S SUBDIVISION LOCATED IN
THE CITY OF LAKE GENEVA, COUNTY OF WALWORTH
AND STATE OF WISCONSIN.

C.L. WALKER STREET

(50' WIDE STREET)

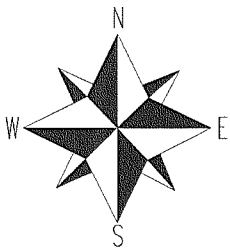
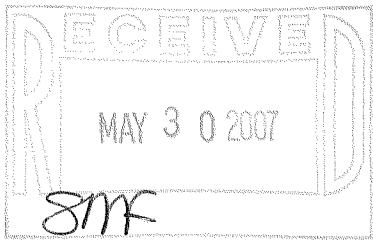
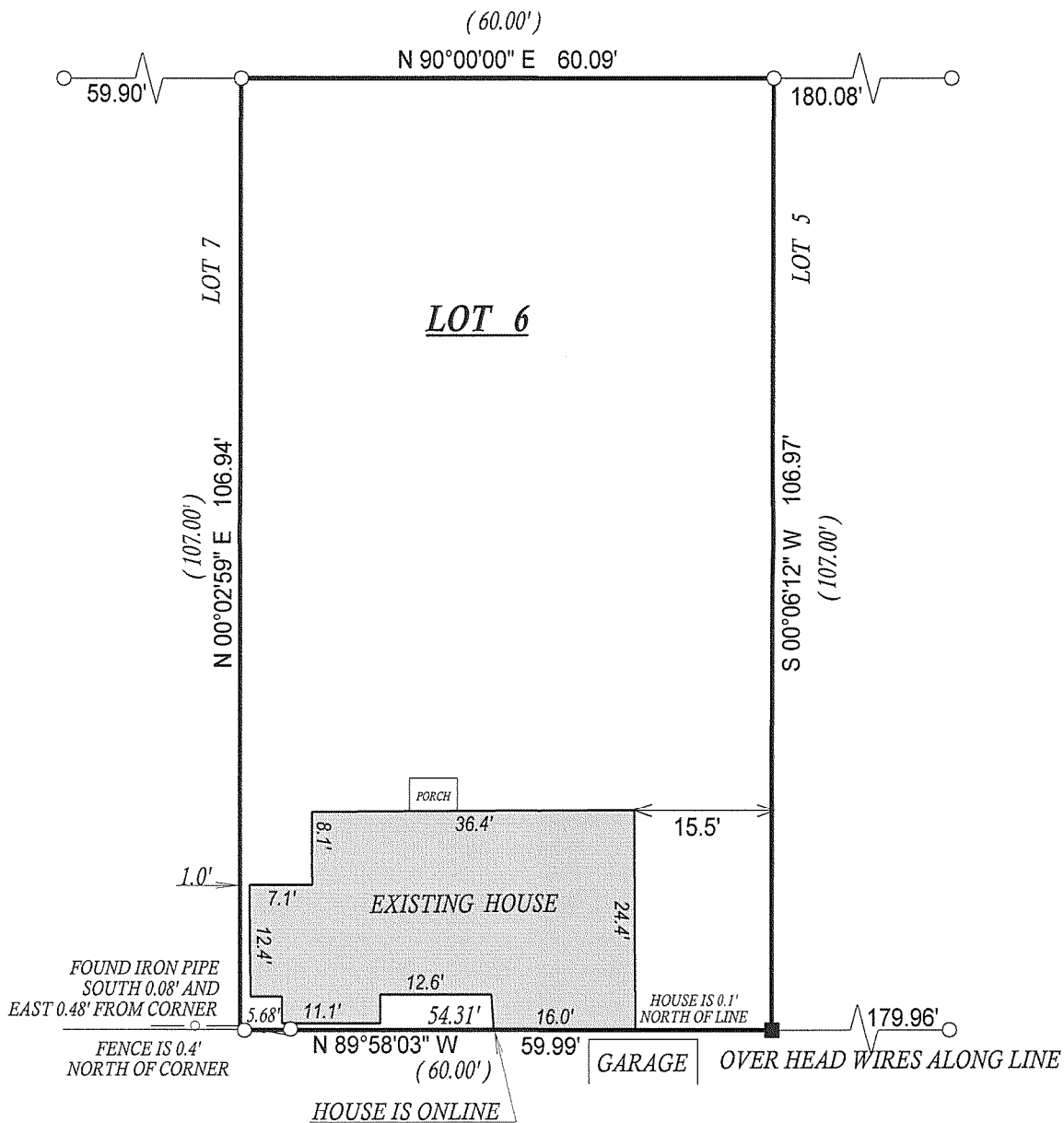

() = recorded as

□ = found iron bar

○ = found iron pipe

● = set iron pipe

■ = set iron bar

SCALE 1" = 20'

JOB # 07-065

TAX ID # ZW00021

NOTE DUE TO HEAVEY SNOW COVER ALL
IMPROVEMENTS MAY NOT BE SHOWN.

COMPARE LEGAL DESCRIPTION ABOVE AND DRAWING WITH DEED. FOR BUILDING RESTRICTIONS AND
EASEMENTS NOT SHOWN. REFER TO DEED, ABSTRACT SOURCES AND LOCAL MUNICIPAL CODES. NOTIFY
THE SURVEYOR IMMEDIATELY OF ANY DISCREPANCY.

"I hereby certify that I have surveyed the above described property and that
the above map, to the best of my knowledge and belief, is a true representation
thereof and shows the size and location of all visible structures, apparent
easements and encroachments if any."

This survey is made for the present owners of the property, and those who
purchase, mortgage, or guarentee the title thereto, within one year from
the date hereof.

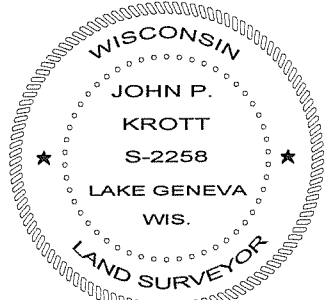

John P. Krott

JOHN KROTT S - 2258
Wisconsin Registered Land Surveyor
(original if signed in red)

DATED THIS THE 26th DAY OF FEBRUARY 2007.

007-2519