

PREPARED FOR  
RHONDA RHYNER  
COLDWELL BANKERS  
623 MAIN ST  
LAKE GENEVA WI  
53147

PLAT OF SURVEY

- OF -

PATHFINDER SURVEYING INC.  
W2888 KRUEGER RD. UNIT "D"  
LAKE GENEVA WI. 53147  
(262) 248-3697

LOT 2 IN CERTIFIED SURVEY MAP NO. 1275, BEING A PART OF LOTS 7, 8, 14 AND 15 IN BLOCK 3 IN LAKE GENEVA ESTATES SUBDIVISION LOCATED IN THE NORTHEAST 1/4 AND THE SOUTHWEST 1/4 OF SECTION 1, TOWN 1 NORTH, RANGE 17 EAST, WALWORTH COUNTY WISCONSIN. ALSO THE SOUTH 25 FEET OF VACATED GREENVIEW TERRACE LYING ADJACENT TO SAID LOT 2 RECORDED AS DOC. NO. 653685 WALWORTH COUNTY REGISTER OF DEEDS IN AND FOR WALWORTH COUNTY, WISCONSIN.

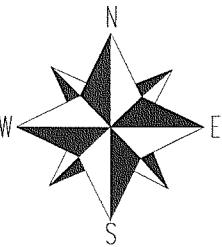
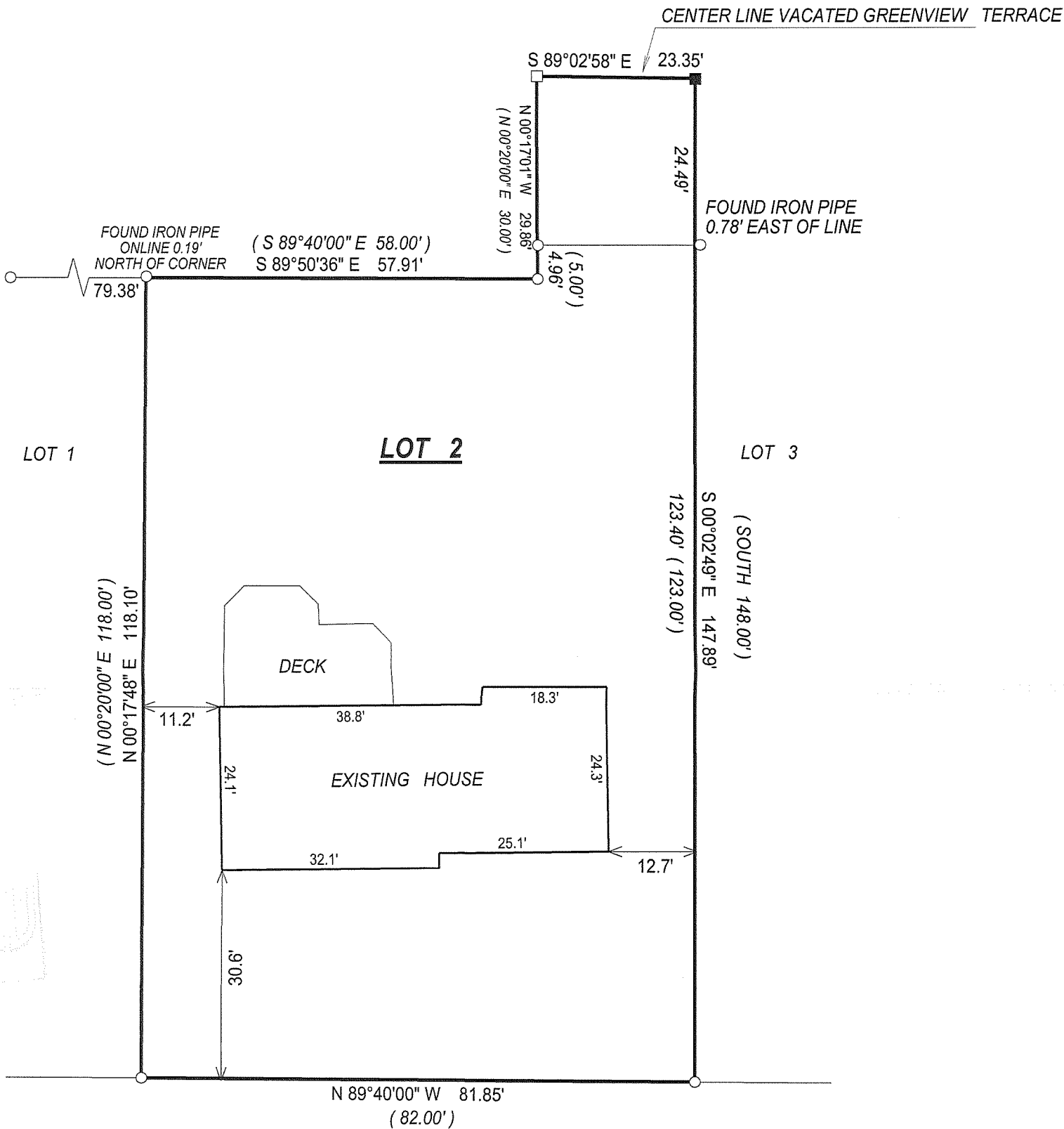

C.L. SOUTH STREET

( 66' WIDE ROAD )

( ) = recorded as

□ = found iron bar

○ = found iron pipe

● = set iron pipe

■ = set iron bar

SCALE 1" = 20'

JOB # 07-041

TAX ID # ZA127500002

COMPARE LEGAL DESCRIPTION ABOVE AND DRAWING WITH DEED. FOR BUILDING RESTRICTIONS AND EASEMENTS NOT SHOWN REFER TO DEED, ABSTRACT SOURCES AND LOCAL MUNICIPAL CODES. NOTIFY THE SURVEYOR IMMEDIATELY OF ANY DISCREPANCY.

"I hereby certify that I have surveyed the above described property and that the above map, to the best of my knowledge and belief, is a true representation thereof and shows the size and location of all visible structures, apparent easements and encroachments if any."  
This survey is made for the present owners of the property, and those who purchase, mortgage, or guarantee the title thereto, within one year from the date hereof.

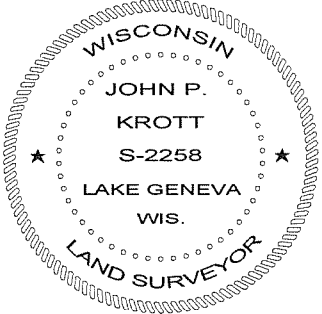

JOHN KROTT S - 2258  
Wisconsin Registered Land Surveyor  
( original if signed in red )  
DATED THIS THE 12th DAY OF FEBRUARY 2007.

007-2516