

PLAT OF SURVEY

OF

UNIT 2 FAIR OAKS ESTATES CONDOMINIUM, A CONDOMINIUM LOCATED IN THE
 NORTHWEST 1/4 AND THE NORTHEAST 1/4 OF SECTION 1, TOWN 1 NORTH,
 RANGE 17 EAST, CITY OF LAKE GENEVA, WALWORTH COUNTY, WISCONSIN.

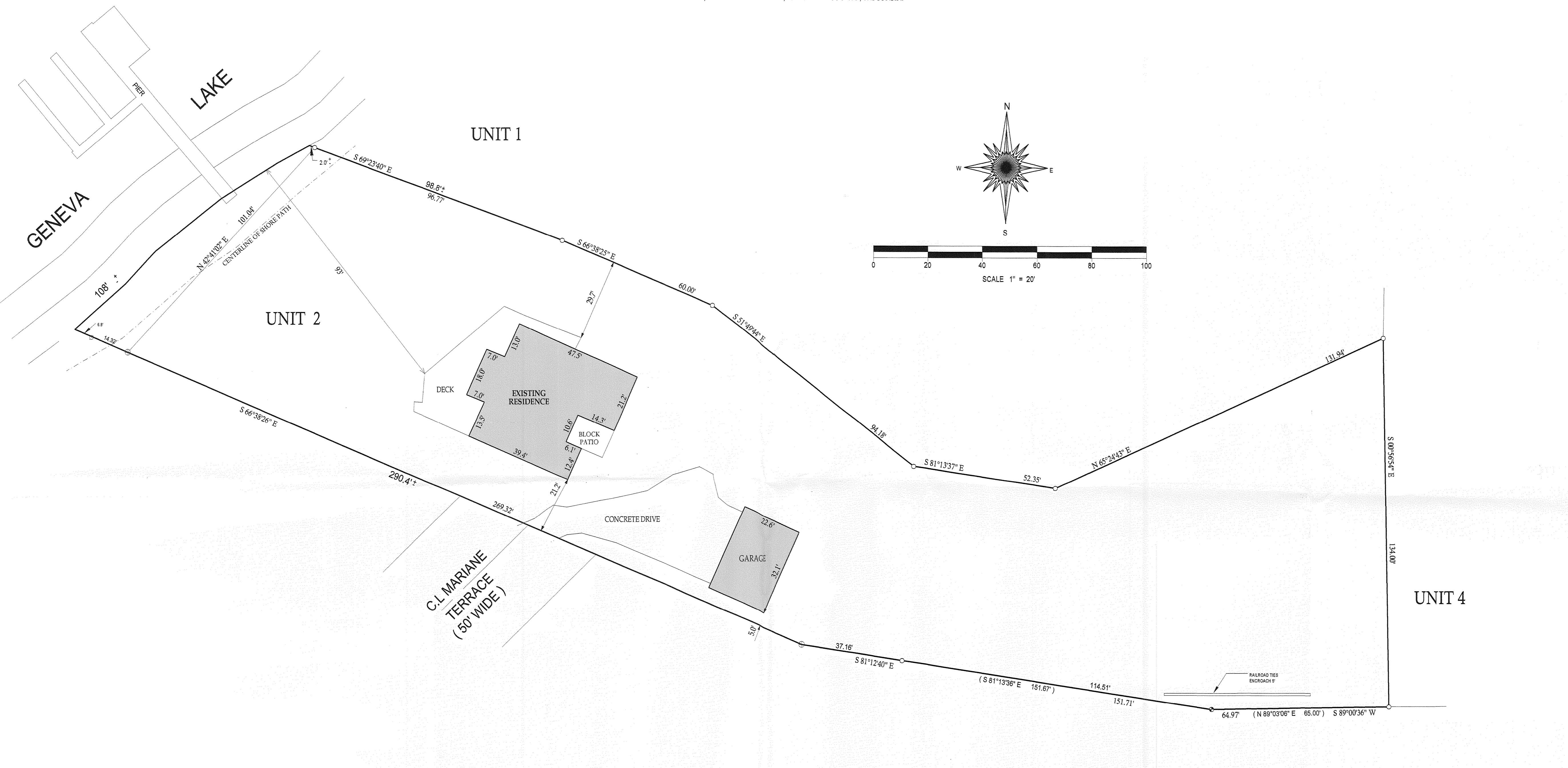

LEGEND

- () = recorded as
- = found iron bar
- = found iron pipe
- = set iron pipe
- = set iron bar

SCALE 1" = 20'

JOB # 98106UD

TAX ID # ZFA00002

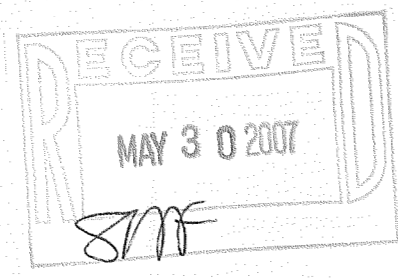

COMPARE LEGAL DESCRIPTION ABOVE AND DRAWING WITH DEED. FOR BUILDING RESTRICTIONS AND EASEMENTS NOT SHOWN REFER TO DEED, ABSTRACT SOURCES AND LOCAL MUNICIPAL CODES. NOTIFY THE SURVEYOR IMMEDIATELY OF ANY DISCREPANCY.

"I hereby certify that I have surveyed the above described property and that, to the best of my knowledge and belief the above map is a true representation thereof and shows the size and location of all visible structures, apparent easements and encroachments if any."
 This survey is made for the present owners of the property, and those who purchase, mortgage, or guarantee the title thereto, within one year from the date hereof.

DATED THIS 17th, DAY OF JULY, 1998

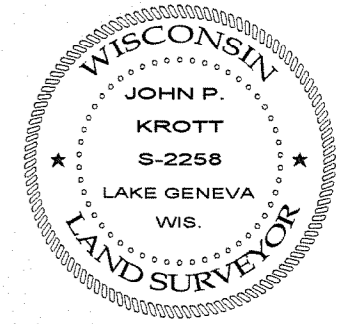

REVISED: 5 / 11 / 2007

John P. Krott

JOHN KROTT S-2258
 Wisconsin Registered Land Surveyor
 (original if signed in red)

007 2511