

PLAT OF SURVEY

A parcel of land located in the NE 1/4 of Section 25, Township 2 North, Range 17 East, City of Lake Geneva, described as follows: Commencing at the intersection of the center line of Sheridan Road and the East line of said Section 25 as fenced; thence South 86 degrees 54' West 1383.71 feet along the center line of Sheridan Road to the place of beginning; thence continuing South 86 degrees 54' West 166.16 feet along the center line of Sheridan Road; thence North 17 degrees 50' West 263.34 feet to the Southerly line of State Highway 36; thence North 54 degrees 10' East 168.74 feet along the Southerly line of State Highway 36; thence South 17 degrees 50' East 358.60 feet to the place of beginning, containing 1.05 acres.

Surveyed for: Greg Greenwood

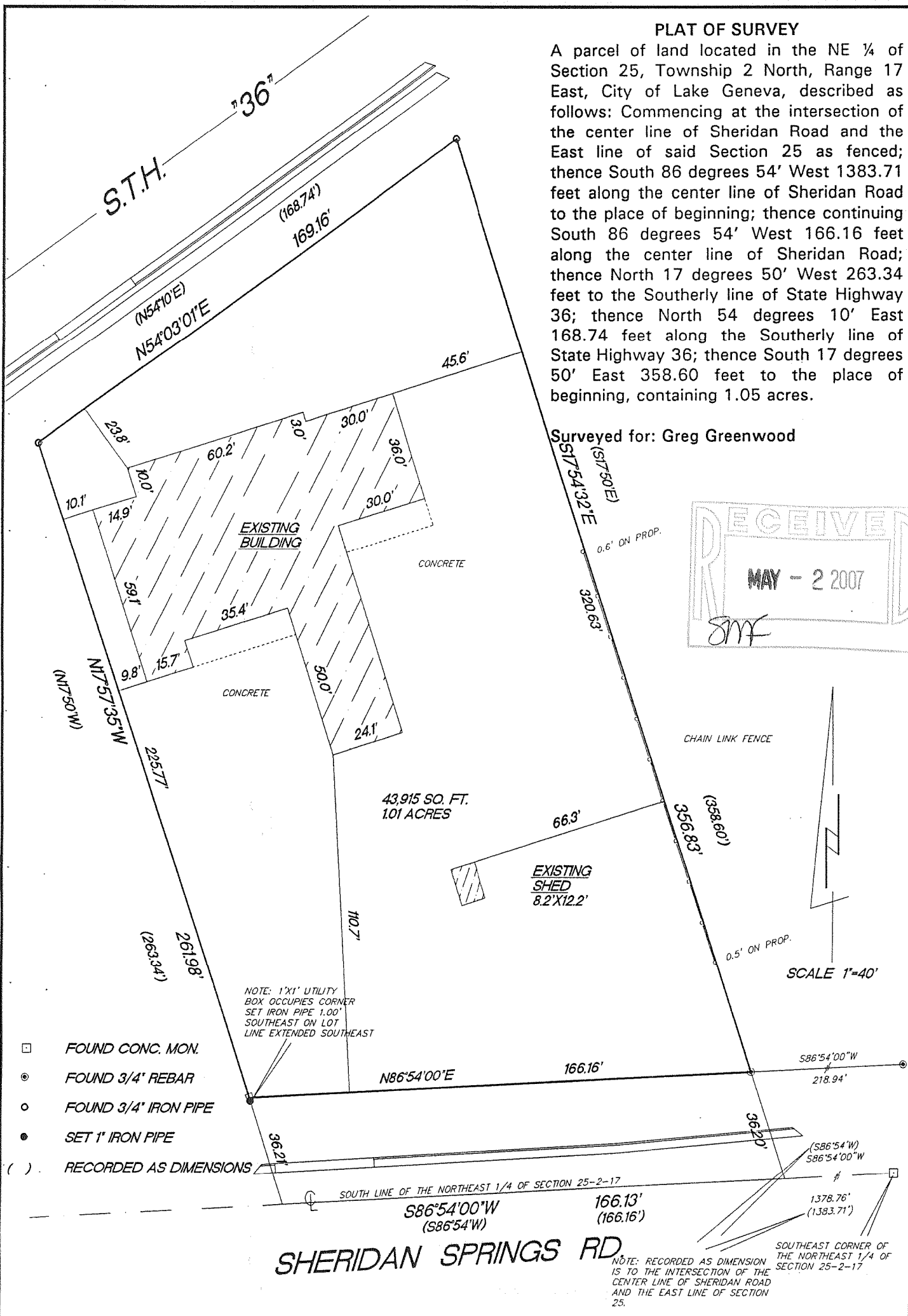
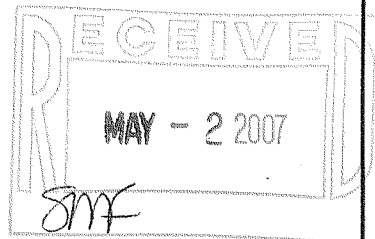

- FOUND CONC. MON.
- ⊙ FOUND 3/4" REBAR
- FOUND 3/4" IRON PIPE
- SET 1" IRON PIPE
- () RECORDED AS DIMENSIONS

NOTE: 1"X1" UTILITY BOX OCCUPIES CORNER SET IRON PIPE 1.00' SOUTHEAST ON LOT LINE EXTENDED SOUTHEAST

NOTE: RECORDED AS DIMENSION IS TO THE INTERSECTION OF THE CENTER LINE OF SHERIDAN ROAD AND THE EAST LINE OF SECTION 25.

"I hereby certify that I have surveyed the above described property and that the above map is a true representation thereof and shows the size and location of the property, its exterior boundaries, the location of all visible structures and dimension of all principal buildings thereon, boundary fences, apparent easements, roadways and encroachments if any."

"This survey is made for the use of the present owners of the property, and also those who purchase, mortgage or guarantee the title thereto within one year from date hereof."

KETTLE MORAINÉ SURVEYING, INC.
 W356 S9050 Godfrey Lane
 Eagle Wisconsin 53119
 P.O. Box 357
 (262) 594-3484
 Terrance E. Pisarek R.L.S.

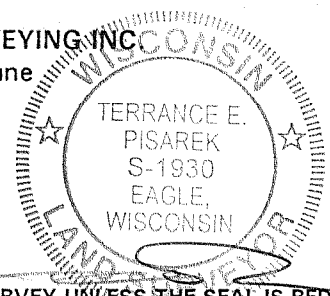

THIS IS NOT AN ORIGINAL SURVEY UNLESS THE SEAL IS RED.

10/16/06	TEP	TEP	06147
DATE	FIELD WORK BY	DRAWN BY	JOB NUMBER

ZYUP-1352A

007-2510