

ABELL SURVEYING & MAPPING

1140 SEQUOIA STREET • DELAVAN, WISCONSIN 53115
262-728-6737

STREET

MAXWELL

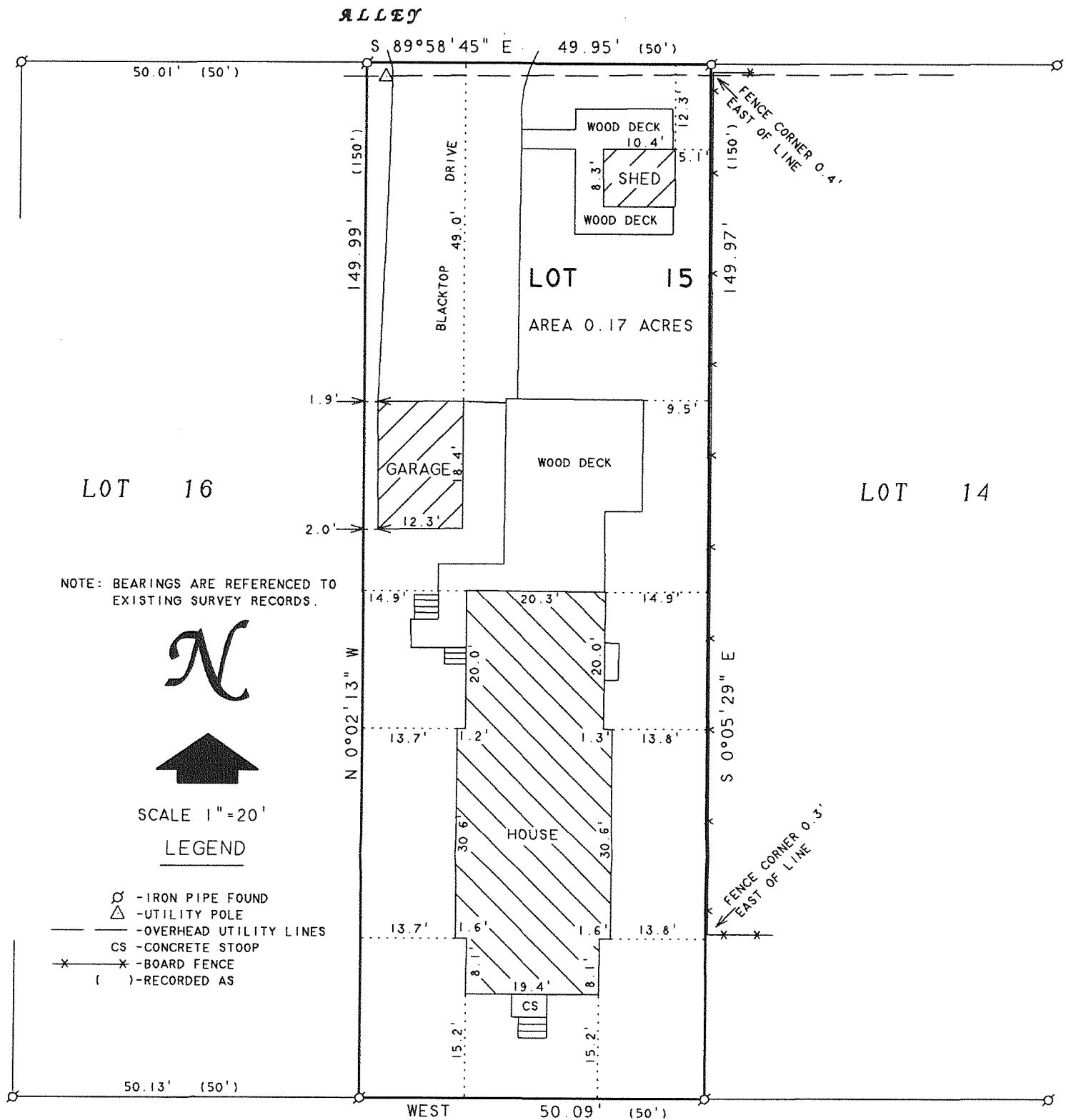

PLEASANT STREET

PLAT OF SURVEY OF

LOT 15, COLUMBIAN SUBDIVISION, LOCATED IN THE
CITY OF LAKE GENEVA, WALWORTH COUNTY, WISCONSIN.

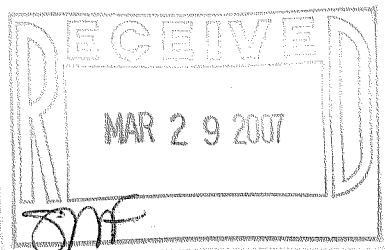

ORDERED BY: MARK TRINASTIC
1349 70th AVENUE
ROBERTS, WI 54023

REVISED AND RECERTIFIED: NOVEMBER 10, 2006

I HEREBY CERTIFY THAT I HAVE SURVEYED THE ABOVE DESCRIBED PROPERTY AND THAT THE ABOVE MAP IS A TRUE REPRESENTATION THEREOF AND SHOWS THE SIZE AND LOCATION OF THE PROPERTY, ITS EXTERIOR BOUNDARIES, THE LOCATION OF ALL VISIBLE STRUCTURES AND DIMENSIONS OF ALL PRINCIPAL BUILDINGS THEREON, BOUNDARY FENCES, APPARENT EASEMENTS, ROADWAYS AND VISIBLE ENCROACHMENTS, IF ANY, TO THE BEST OF MY KNOWLEDGE AND BELIEF.

THIS SURVEY IS MADE FOR THE USE OF THE PRESENT OWNERS OF THE PROPERTY, AND ALSO THOSE WHO PURCHASE, MORTGAGE, OR GUARANTEE THE TITLE THERETO WITHIN ONE (1) YEAR FROM DATE HEREON.

DAVID F. ABELL
WISCONSIN REGISTERED LAND SURVEYOR, S-1596

March 26, 2003

DATE: March 26, 2003 JOB NUMBER - 03032A
NOTE: THIS IS NOT A CERTIFIED COPY UNLESS SEALED.

ZCL-14

007-2501