

HAROLD H. KOLB

REGISTERED PROFESSIONAL LAND SURVEYOR
LAKE GENEVA, WISCONSIN

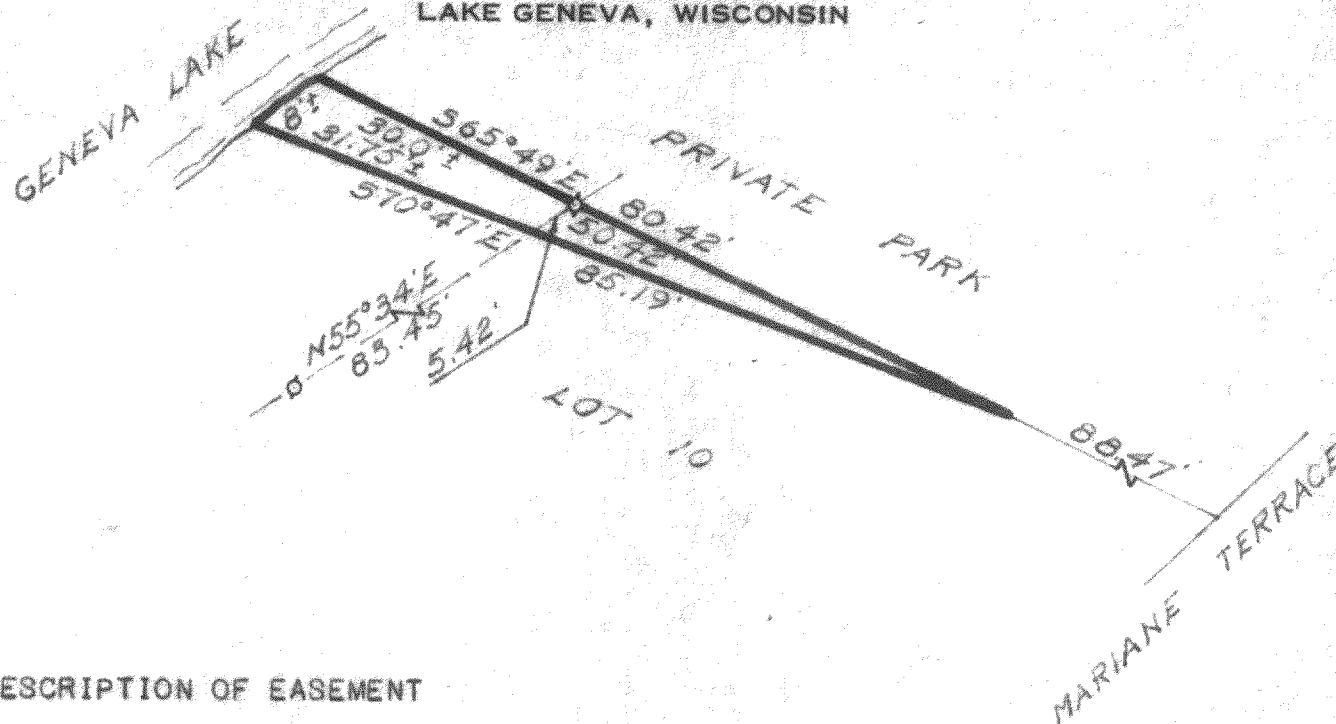

DESCRIPTION OF EASEMENT

A parcel of land located in Lot 10, Syverstad Lake Shore Estates, City of Lake Geneva, Walworth County, Wisconsin and described as follows; to wit:

Commencing at the most Easterly corner of said Lot 10; thence N 65° 49' W 88.47 feet to the place of beginning; thence N 70° 47' W 85.19 feet, more or less, to the shore of Geneva Lake; thence Northeasterly 8 feet, more or less, along said shore to a point N 65° 49' W 80.42 feet from the place of beginning; thence S 65° 49' E 80.42 feet to the place of beginning.

N



SCALE 1" = 30'

LEGEND

- ⊗ — IRON PIPE FOUND
- — IRON PIPE PLACED
- — CONCRETE MONUMENT
- ✕ — SPIKE

I, HAROLD H. KOLB, DO HEREBY CERTIFY THAT I HAVE SURVEYED THE PROPERTY HEREON DESCRIBED ACCORDING TO THE OFFICIAL RECORDS, AND THAT THE PLAT HEREON IS A CORRECT REPRESENTATION OF THE LOT LINES.

Harold H. Kolb

HAROLD H. KOLB

WISCONSIN REGISTERED LAND SURVEYOR, S-187

DATE March 6, 1967

7-250

Sy-10 (part of) + Sy-29

LA 223