

PLAT OF SURVEY
LOT 14 OF SYVER-STAD LAKE SHORE ESTATES
 LOCATED IN PART OF SECTION 1, TOWN 1 NORTH,
 RANGE 17 EAST, CITY OF LAKE GENEVA,
 WALWORTH COUNTY, WISCONSIN

ASSIGNED SOUTHWESTERLY LINE OF LOT 14
 SYVER-STAD LAKE SHORE ESTATES
 S 65°49'00" E

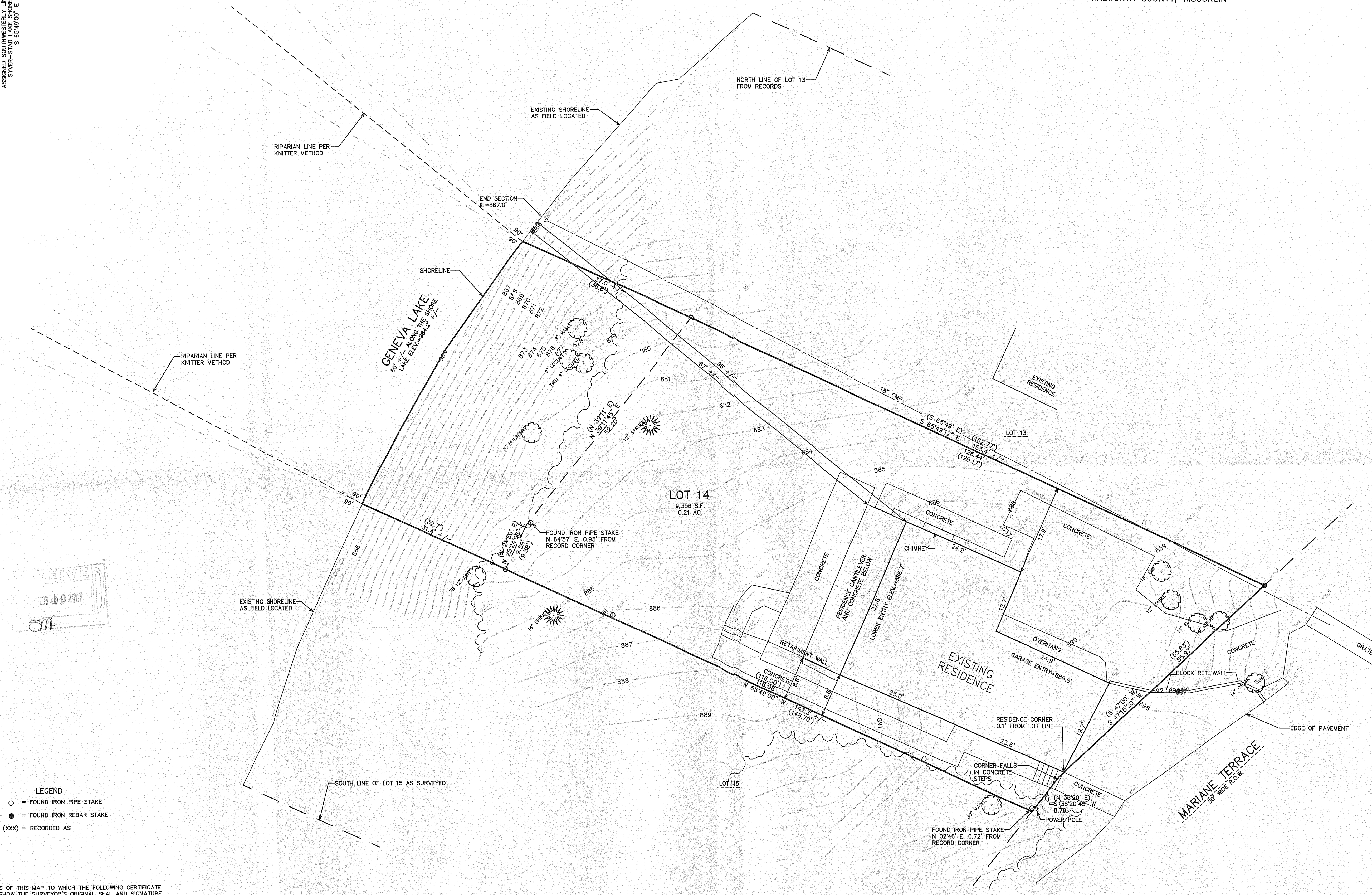

RECEIVED
 FEB 11 9 2007
 CMF

LEGEND
 ○ = FOUND IRON PIPE STAKE
 ● = FOUND IRON REBAR STAKE
 (XXX) = RECORDED AS

NOTE: COPIES OF THIS MAP TO WHICH THE FOLLOWING CERTIFICATE WILL APPLY SHOW THE SURVEYOR'S ORIGINAL SEAL AND SIGNATURE IN RED INK. COPIES BY ANY OTHER MEANS MAY HAVE ALTERATIONS WHICH DO NOT REPRESENT THE SURVEYOR'S WORK PRODUCT.

I HEREBY CERTIFY THAT THE ABOVE DESCRIBED PROPERTY HAS BEEN SURVEYED UNDER MY DIRECTION AND THAT THE ABOVE MAP IS A TRUE REPRESENTATION THEREOF AND SHOWS THE SIZE AND LOCATION OF THE PROPERTY AND ITS EXTERIOR BOUNDARIES. THIS SURVEY IS MADE FOR THE USE OF THE PRESENT OWNERS OF THE PROPERTY, AND ALSO THOSE WHO PURCHASE, MORTGAGE, OR GUARANTEE THE TITLE THERETO WITHIN ONE YEAR FROM THE DATE HEREOF.

DATED: OCTOBER 18, 2006
 01/30/2007-KD TO SHOW RIPARIAN RIGHTS LINES
 PETER S. GORDON R.L.S. 2101

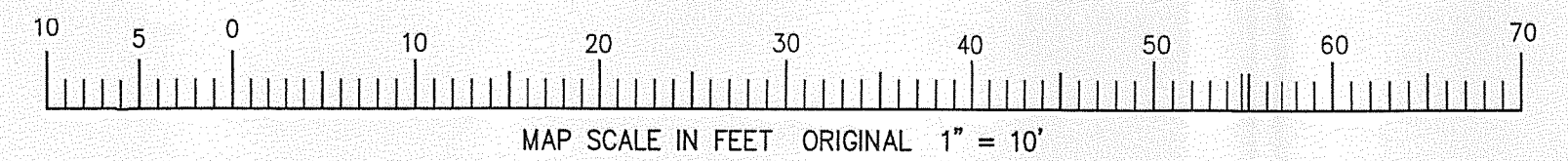

BENCH MARK
 CHISELED "X" ON
 RIM MANHOLE
 ELEV.=901.07'

WORK ORDERED BY -
 BRIAN POLLARD
 851 PARK DRIVE, SUITE 104
 LAKE GENEVA, WI 53147

FARRIS, HANSEN & ASSOCIATES, INC.
 ENGINEERING - ARCHITECTURE - SURVEYING
 7 RIDGWAY COURT P.O. BOX 437
 ELKHORN, WISCONSIN 53121
 OFFICE: (262) 723-2098 FAX: (262) 723-5886

REVISIONS	
PROJECT NO.	7171
DATE	10/18/06
SHEET NO.	1 OF 1

ZSY-14

007-2498