

# PLAT OF SURVEY

PREPARED FOR  
 FRED GELDERMAN  
 REMAX GENEVA  
 101 BROAD ST. SUITE 102  
 LAKE GENEVA WI. 53147

PATHFINDER SURVEYING INC.  
 W2888 KRUEGER RD. UNIT "D"  
 LAKE GENEVA WI. 53147  
 (262) 248-3697

- OF -  
 A PARCEL OF LAND LOCATED IN THE SOUTHWEST 1/4 OF SECTION 25,  
 TOWN 2 NORTH, RANGE 17 EAST, DESCRIBED AS FOLLOWS:  
 COMMENCING AT A POINT IN THE CENTERLINE OF MADISON STREET  
 IN THE CITY OF LAKE GENEVA, WALWORTH COUNTY, WISCONSIN  
 THAT IS 445.50 FEET SOUTH OF THE EAST AND WEST 1/4 SECTION  
 LINE OF SECTION 25, TOWN 2 NORTH, RANGE 17 EAST, THENCE  
 N 88°58' E 170.50 FEET, TO AN IRON STAKE, THENCE SOUTH 80.10  
 FEET TO AN IRON STAKE, THENCE S 88°58' W 170.50 FEET TO A POINT  
 IN THE CENTERLINE OF MADISON STREET, THENCE NORTH 88.10  
 FEET TO THE POINT OF BEGINNING.

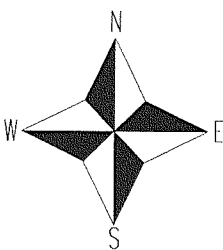
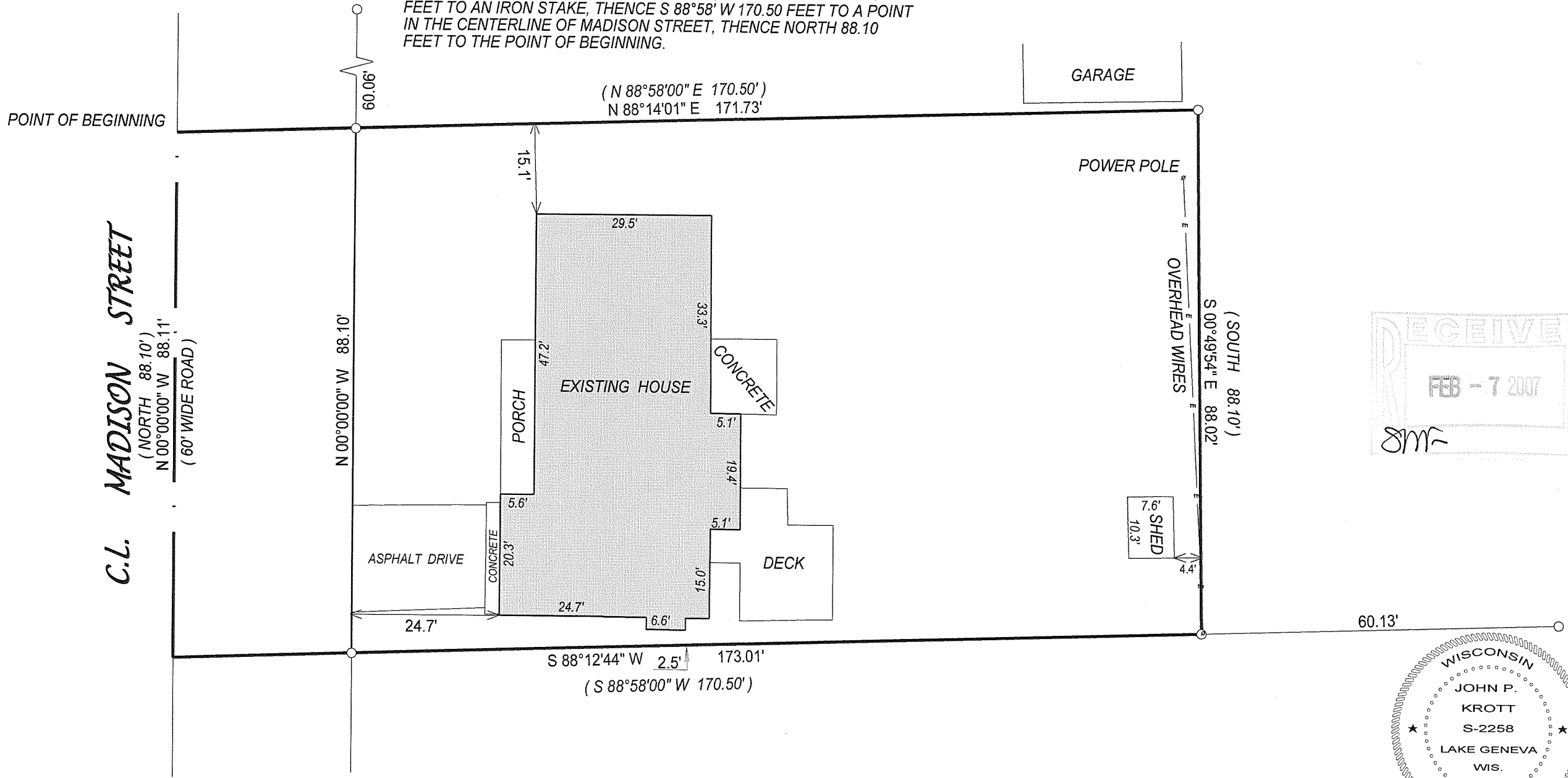

- ( ) = recorded as
- = found iron bar
- = found iron pipe
- = set iron pipe
- = set iron bar

SCALE 1" = 20'

JOB # 07-026

TAX ID # ZYUP00028E

COMPARE LEGAL DESCRIPTION ABOVE AND DRAWING WITH DEED. FOR BUILDING RESTRICTIONS AND EASEMENTS NOT SHOWN, REFER TO DEED, ABSTRACT SOURCES AND LOCAL MUNICIPAL CODES. NOTIFY THE SURVEYOR IMMEDIATELY OF ANY DISCREPANCY.

"I hereby certify that I have surveyed the above described property and that the above map, to the best of my knowledge and belief, is a true representation thereof and shows the size and location of all visible structures, apparent easements and encroachments if any."  
 This survey is made for the present owners of the property, and those who purchase, mortgage, or guarantee the title thereto, within one year from the date hereof.

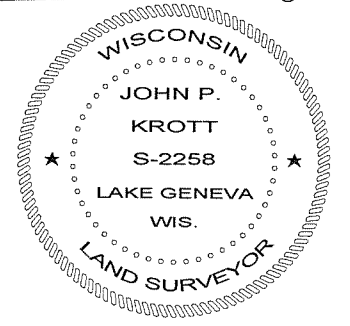
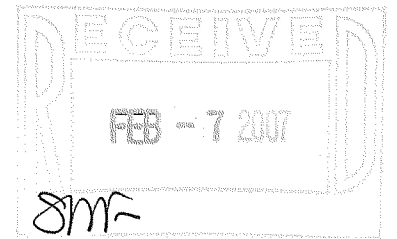

*John P. Krott*  
 JOHN KROTT S - 2258  
 Wisconsin Registered Land Surveyor  
 (original if signed in red)

DATED THIS THE 26th DAY OF JANUARY 2007.

007-2495