

HAROLD H. KOLB

REGISTERED PROFESSIONAL LAND SURVEYOR
LAKE GENEVA, WISCONSIN

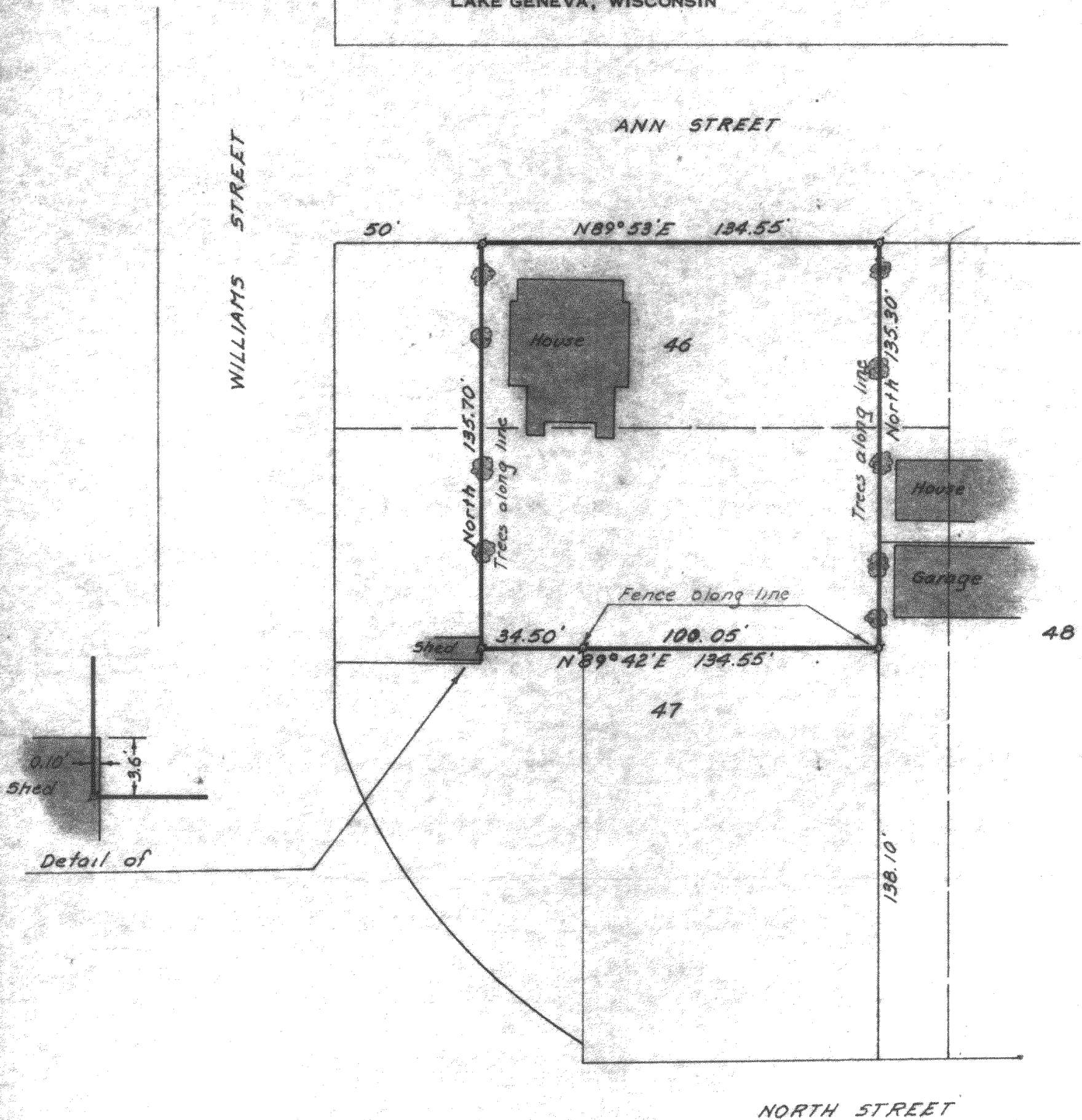

PLAT OF SURVEY OF

A parcel of land located in Lots 46 and 47, Ferguson's Addition to the Village, now City, of Lake Geneva, Walworth County, Wisconsin and described as follows; to wit:

Commencing at the Northwest corner of said Lot 46; thence N 89° 53' E 50 feet to the place of beginning; thence continue N 89° 53' E 134.55 feet; thence South 135.30 feet; thence S 89° 42' W 134.55 feet; thence North 135.70 feet to the place of beginning.

N
SCALE 1" = 40'

LEGEND

- - IRON PIPE FOUND
- - IRON PIPE PLACED
- - CONCRETE MONUMENT
- x - SPIKE

I, HAROLD H. KOLB, DO HEREBY CERTIFY THAT I HAVE SURVEYED THE PROPERTY HEREON DESCRIBED ACCORDING TO THE OFFICIAL RECORDS, AND THAT THE PLAT HEREON IS A CORRECT REPRESENTATION OF THE LOT LINES, and the principle lines of the buildings thereon.

Harold H. Kolb
HAROLD H. KOLB

WISCONSIN REGISTERED LAND SURVEYOR, S-187
DATE January 6, 1967

CS 1178
F-45

7-249