

# PLAT OF SURVEY

## LOT 15 OF SYVER-STAD LAKE SHORE ESTATES

LOCATED IN PART OF SECTION 1, TOWN 1 NORTH,  
RANGE 17 EAST, CITY OF LAKE GENEVA,  
WALWORTH COUNTY, WISCONSIN

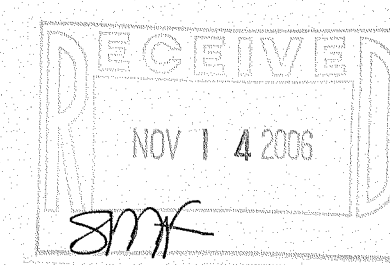

WORK ORDERED BY -  
BRIAN POLLARD  
851 PARK DRIVE, SUITE 104  
LAKE GENEVA, WI 53147

FARRIS, HANSEN & ASSOCIATES, INC.  
ENGINEERING - ARCHITECTURE - SURVEYING  
7 RIDGWAY COURT P.O. BOX 437  
ELKHORN, WISCONSIN 53121  
OFFICE: (262) 723-2098 FAX: (262) 723-5886

### REVISIONS

PROJECT NO.  
7171  
DATE:  
10/18/06  
SHEET NO.  
1 OF 1

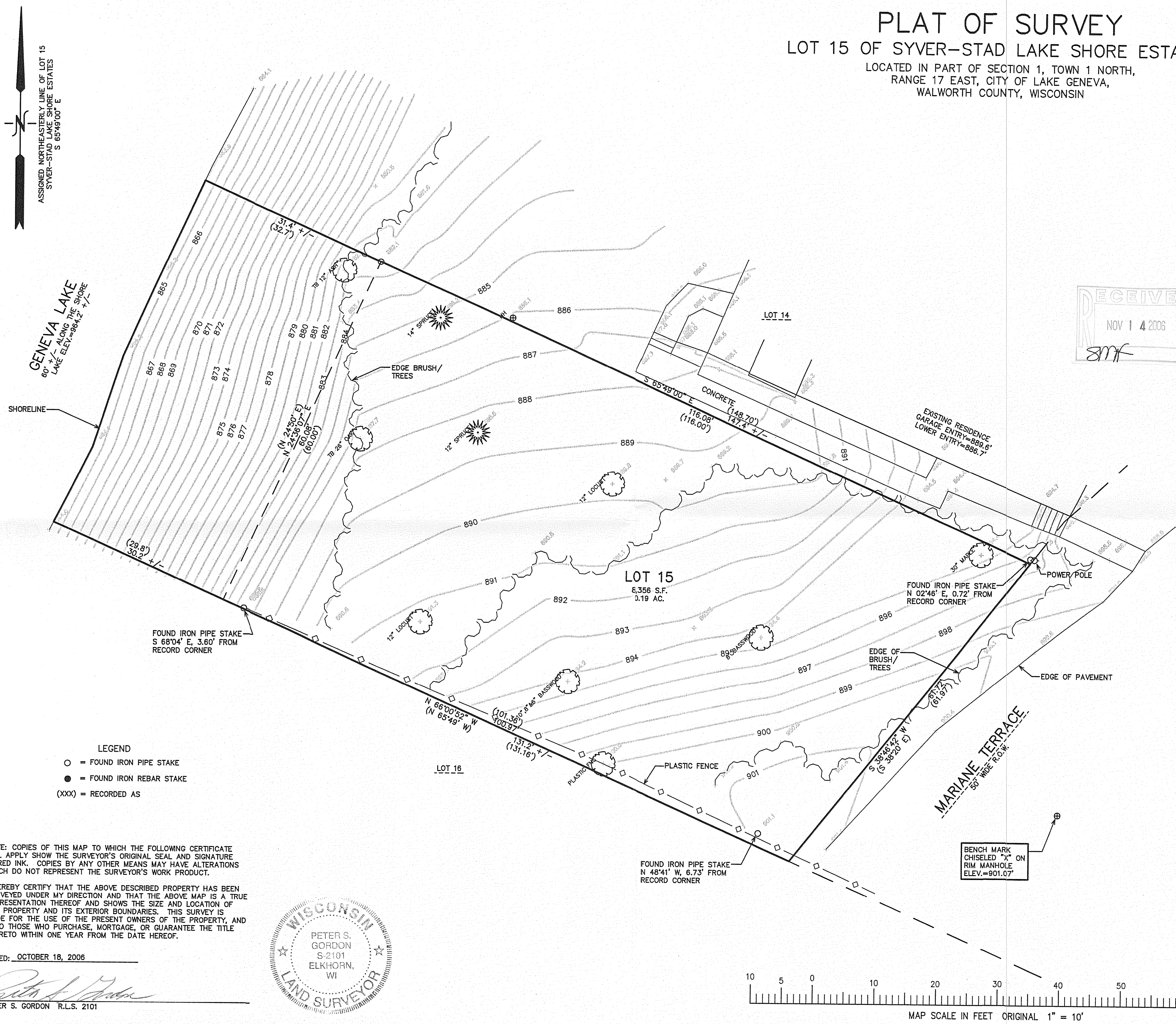

ASSIGNED NORTHEASTERLY LINE OF LOT 15  
SYVER-STAD LAKE SHORE ESTATES  
S 65°49'00" E

GENEVA LAKE  
60' +/- ALONG THE SHORE  
LAKE ELEV.=984.2' +/-

- LEGEND
- = FOUND IRON PIPE STAKE
  - = FOUND IRON REBAR STAKE
  - (XXX) = RECORDED AS

NOTE: COPIES OF THIS MAP TO WHICH THE FOLLOWING CERTIFICATE  
WILL APPLY SHOW THE SURVEYOR'S ORIGINAL SEAL AND SIGNATURE  
IN RED INK. COPIES BY ANY OTHER MEANS MAY HAVE ALTERATIONS  
WHICH DO NOT REPRESENT THE SURVEYOR'S WORK PRODUCT.

I HEREBY CERTIFY THAT THE ABOVE DESCRIBED PROPERTY HAS BEEN  
SURVEYED UNDER MY DIRECTION AND THAT THE ABOVE MAP IS A TRUE  
REPRESENTATION THEREOF AND SHOWS THE SIZE AND LOCATION OF  
THE PROPERTY AND ITS EXTERIOR BOUNDARIES. THIS SURVEY IS  
MADE FOR THE USE OF THE PRESENT OWNERS OF THE PROPERTY, AND  
ALSO THOSE WHO PURCHASE, MORTGAGE, OR GUARANTEE THE TITLE  
THERE TO WITHIN ONE YEAR FROM THE DATE HEREOF.

DATED: OCTOBER 18, 2006

PETER S. GORDON R.L.S. 2101

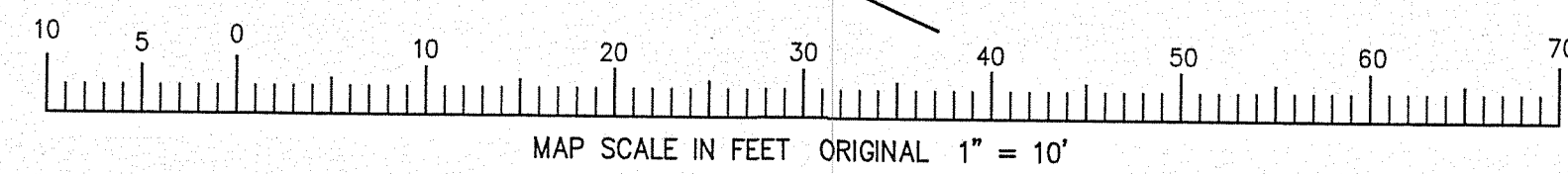

ZSY-15

007-2487