

PREPARED FOR:
 DIANE COCROFT
 KEEFE REALTY
 751 GENEVA PARKWAY
 LAKE GENEVA WI 53147

PLAT OF SURVEY

PATHFINDER SURVEYING INC.
 W2888 KRUEGER RD. UNIT D
 LAKE GENEVA WI. 53147

- OF -
 LOT 1 OF CERTIFIED SURVEY MAP NO. 897 RECORDED IN VOLUME 4 OF
 CERTIFIED SURVEYS ON PAGE 116 IN THE OFFICE OF THE REGISTER OF
 DEEDS FOR WALWORTH COUNTY, SAID LAND LYING IN SECTION 31, T.2.N.
 R.18.E., BEING IN THE CITY OF LAKE GENEVA, WALWORTH COUNTY, WISCONSIN.

ALSO:

COMMENCING AT THE WEST 1/4 CORNER OF SECTION 31, T.2.N., R.18.E.,
 CITY OF LAKE GENEVA, WALWORTH COUNTY, WISCONSIN; THENCE
 SOUTH 821.00 FEET; THENCE EAST 249.00 FEET TO THE PLACE OF BEGINNING
 OF THE LANDS HEREINAFTER DESCRIBED, TO-WIT: THENCE EAST 81.00 FEET;
 THENCE SOUTH 108.32 FEET; THENCE S 39°31' W 129.00 FEET; THENCE N 30°29' W
 171.35 FEET; THENCE EAST 101.25 FEET; THENCE N 5°06' W 61.80 FEET TO THE
 PLACE OF BEGINNING. BEING ALSO KNOWN AS LOTS 8 AND 9 OF THE
 UNRECORDED PLAT OF HABECKER SKY HIGH ADDITION, EXCEPTING THEREFROM
 THE FOLLOWING DESCRIBED REAL ESTATE: LOT 2 OF CERTIFIED SURVEY MAP NO. 897
 RECORDED IN VOLUME 4 OF CERTIFIED SURVEYS ON PAGE 116 IN THE OFFICE OF
 THE REGISTER OF DEEDS FOR WALWORTH COUNTY, SAID LAND LYING IN SECTION 31,
 T.2.N., R.18.E., BEING IN THE CITY OF LAKE GENEVA, WALWORTH COUNTY, WISCONSIN.

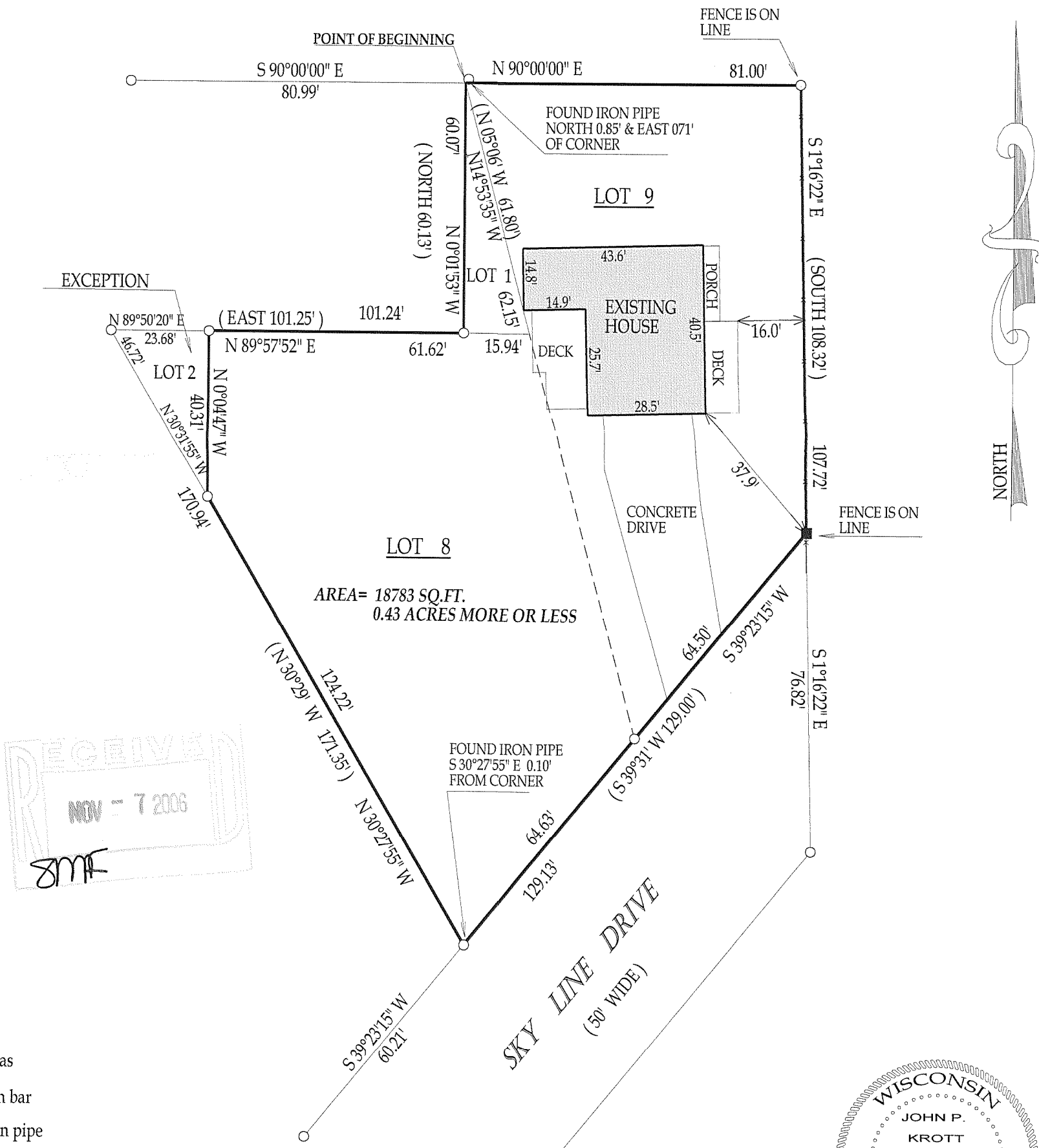

RECEIVED
 NOV - 7 2006
 SMC

LEGEND

- () = recorded as
- = found iron bar
- = found iron pipe
- = set iron pipe
- = set iron bar

SCALE 1" = 30'

JOB # 06-413

TAX ID # ZYUP00130B & ZA89700001

COMPARE LEGAL DESCRIPTION ABOVE AND DRAWING WITH DEED. FOR BUILDING RESTRICTIONS AND EASEMENTS NOT SHOWN, REFER TO DEED, ABSTRACT SOURCES AND LOCAL MUNICIPAL CODES. NOTIFY THE SURVEYOR IMMEDIATELY OF ANY DISCREPANCY.

"I hereby certify that I have surveyed the above described property and that the above map is a true representation thereof and shows the size and location of all visible structures, apparent easements and encroachments if any."

This survey is made for the present owners of the property, and those who purchase, mortgage, or guarantee the title thereto, within one year from the date hereof.

DATED THIS 18th, DAY OF SEPTEMBER, 2006



John P. Krott
 JOHN KROTT S - 2258
 Wisconsin Registered Land Surveyor
 (original if signed in red)

007-2483