

PREPARED FOR:
MICHAEL SANDBERG
826 DODGE ST.
LAKE GENEVA WI.
53147

PLAT OF SURVEY

PATHFINDER SURVEYING INC.
W2888 KRUEGER RD. UNIT "D"
LAKE GENEVA WI. 53147
(262) 248-3697

OF
EAST HALF OF LOT 5 BLOCK 12, OF THE ORIGINAL PLAT OF THE VILLAGE, NOW CITY
OF LAKE GENEVA, TOWN 2 NORTH, RANGE 17 EAST, COUNTY OF WALWORTH,
WISCONSIN.

DODGE STREET

(80' WIDE ROAD)

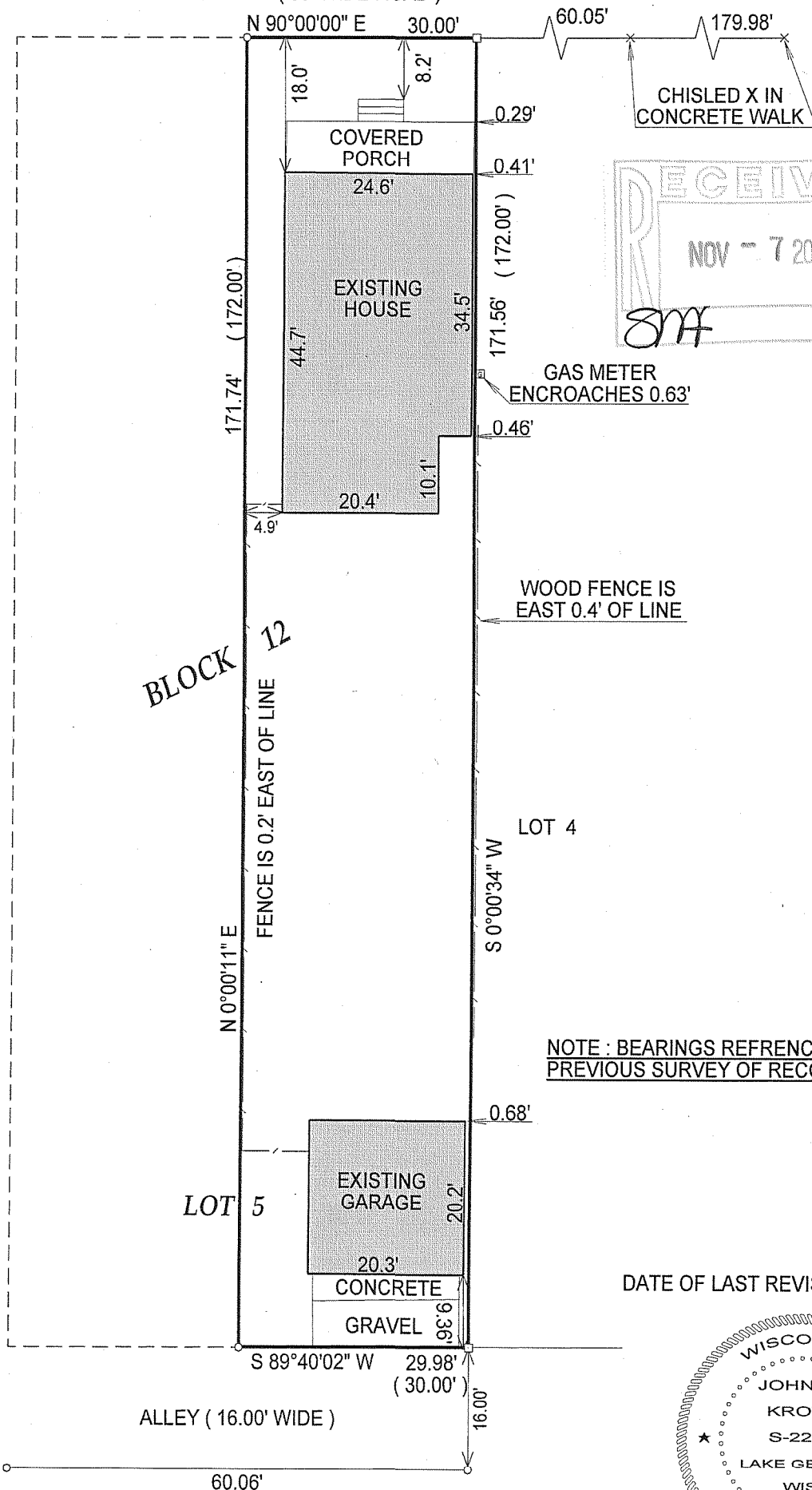

- () = recorded as
- = set iron bar
- = found iron bar
- = found iron pipe
- = set iron pipe

JOB# 02-163UD

SCALE: 1" = 20'

TAX KEY #
ZOP00096

COMPARE LEGAL DESCRIPTION ABOVE AND DRAWING WITH DEED. FOR BUILDING RESTRICTIONS AND EASEMENTS NOT SHOWN, REFER TO DEED, ABSTRACT SOURCES AND LOCAL MUNICIPAL CODES. NOTIFY THE SURVEYOR IMMEDIATELY OF ANY DISCREPANCY.

"I hereby certify that I have surveyed the above described property and that the above map is a true representation thereof and shows the size and location of all visible structures, apparent easements and encroachments if any."

This survey is made for the present owners of the property, and those who purchase, mortgage, or guarantee the title thereto, within one year from the date hereof.

DATED THIS THE 22nd DAY OF APRIL 2002.

JOHN KROTT S - 2258
Wisconsin Registered Land Surveyor
(original if signed in red)

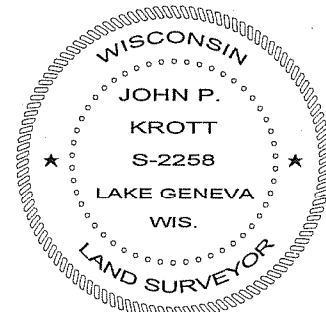

007-2478