

HAROLD H. KOLB
 REGISTERED PROFESSIONAL LAND SURVEYOR
 LAKE GENEVA, WISCONSIN

N. 1/4 COR.
 SEC. 1
 T. 1 N. R. 17 E.

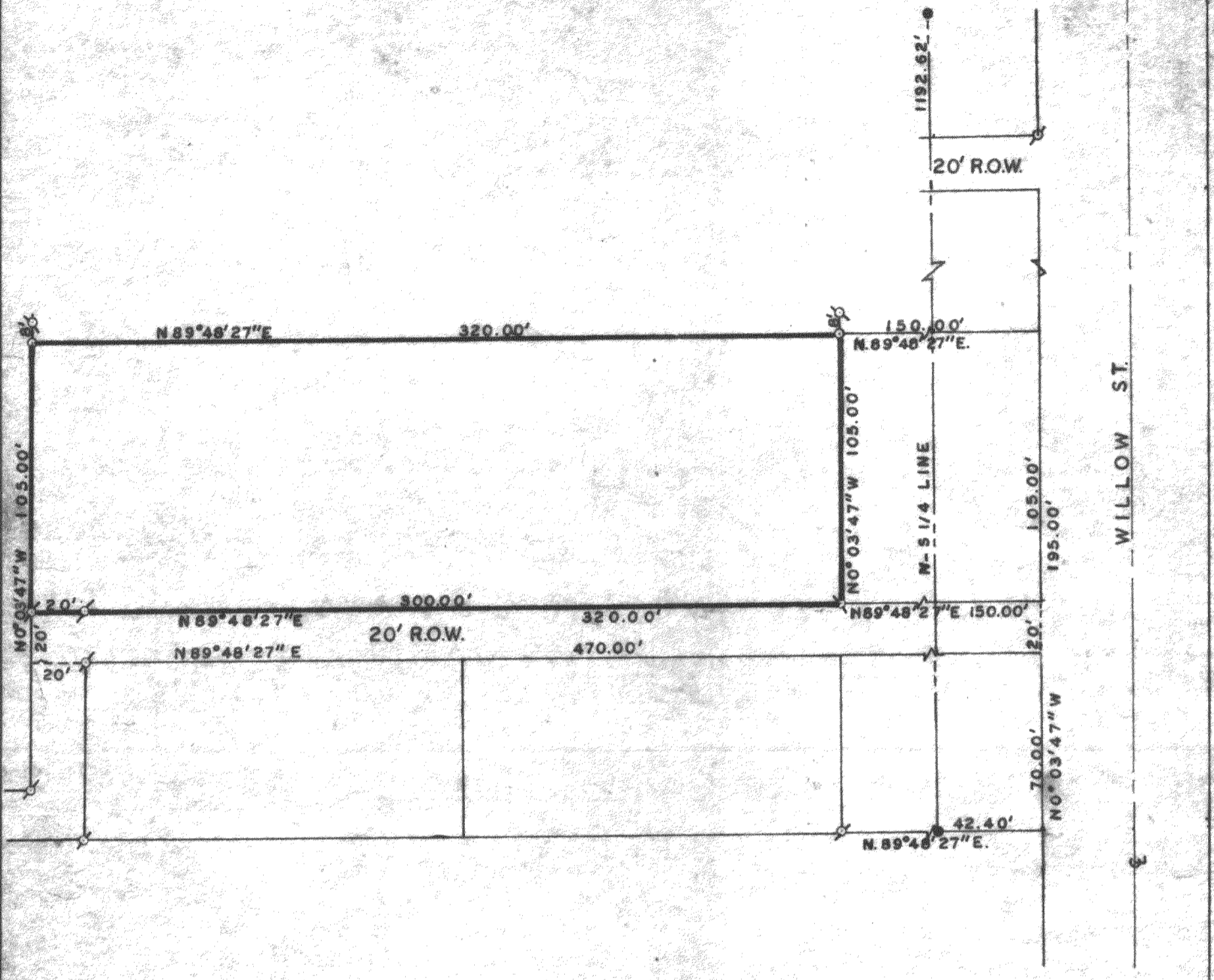

PLAT OF SURVEY OF
 A parcel of land located in the N.W. $\frac{1}{4}$ of Section 1, T. 1 N.,
 R. 17 E., City of Lake Geneva, Walworth County, Wisconsin.

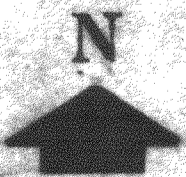

SCALE 1" = 50'
 LEGEND

- - IRON PIPE FOUND
- - IRON PIPE PLACED
- - CONCRETE MONUMENT FOUND
- ⋈ - SPIKE

I, HAROLD H. KOLB, DO HEREBY CERTIFY THAT I HAVE SURVEYED THE PROPERTY HEREON DESCRIBED ACCORDING TO THE OFFICIAL RECORDS, AND THAT THE PLAT HEREON IS A CORRECT REPRESENTATION OF THE LOT LINES.

Harold H. Kolb
 HAROLD H. KOLB
 WISCONSIN REGISTERED LAND SURVEYOR, S-187
 DATE FEBRUARY 2, 1967

7-247

UP-106N