

HAROLD H. KOLB

REGISTERED PROFESSIONAL LAND SURVEYOR
LAKE GENEVA, WISCONSIN

ZONING- R1 Single Family Residence District
SET BACK- Not less than 25 feet from road.
SIDE YARDS- For buildings not over 1½ stories high- Total = 15 feet, with no single side yard less than 6 feet.
For buildings from 1½ to 2½ stories high- Total = 20 feet, with no single side yard less than 8 feet.

BM TOP IRON PIPE 128.88

SET BACK FROM LAKE- 100 feet.
Any variation will need Board of Appeals approval.

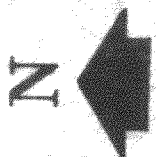
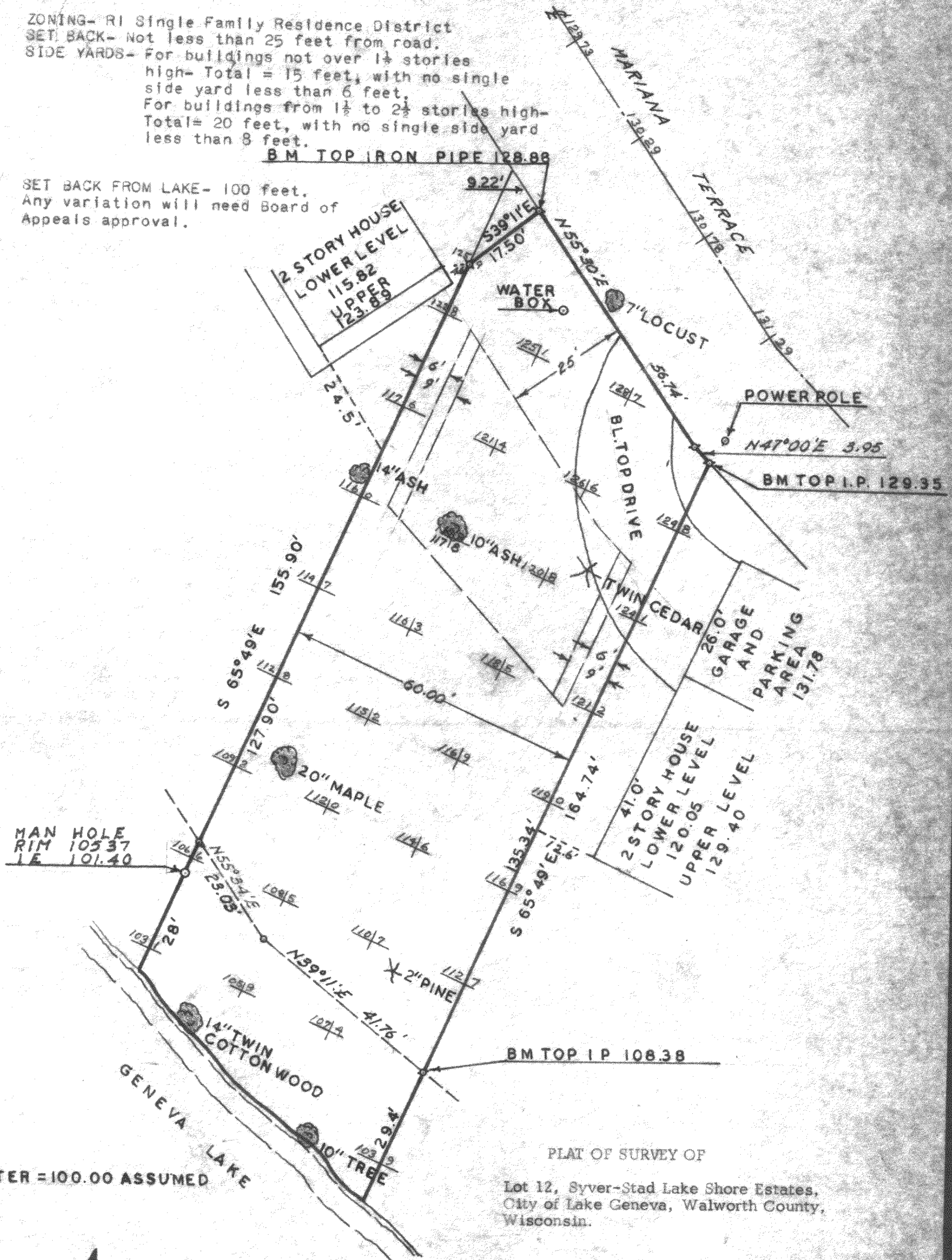

SCALE 1" = 20'

LEGEND

- - IRON PIPE FOUND
- - IRON PIPE PLACED
- - CONCRETE MONUMENT
- ✕ - SPIKE

I, HAROLD H. KOLB, DO HEREBY CERTIFY THAT I HAVE SURVEYED THE PROPERTY HEREON DESCRIBED ACCORDING TO THE OFFICIAL RECORDS, AND THAT THE PLAT HEREON IS A CORRECT REPRESENTATION OF THE LOT LINES.

Harold H. Kolb

HAROLD H. KOLB

WISCONSIN REGISTERED LAND SURVEYOR, S-187

DATE OCTOBER 26, 1966